

Case No. 17UR022

Legal Description:

Lots 14 thru 15 of Block 3 of Shamber Section 9 NW1/4 NE1/4, located in Section 9, T1N, R7E, BHM, Rapid City, Pennington County, South Dakota

Written statement describing the proposed or intended use.

This is an existing garage and I would like to move it just behind the house. I do not intend to use it for commercial use or a dwelling but to store cars, yard equipment and for a shop area.

This garage already exists and is consistent with the residential character of the property which it is located and with the surrounding neighborhood.

A fence already exists to screen the garage from neighboring properties. There is already a light outside the garage door that will remain and an outside light by the side door will remain.

Susan Weiss owner of property

RECEIVED

SEP 28 2017

**RAPID CITY COMMUNITY PLANNING
& DEVELOPMENT SERVICES**

Lots 14 & 15 Block 3
NW 1/4 of the NE 1/4
Sec. 9 T1N R7N BHM

RECEIVED

SEP 28 2017

RAPID CITY COMMUNITY PLANNING
& DEVELOPMENT SERVICES

Shrubs already exist → fence ←

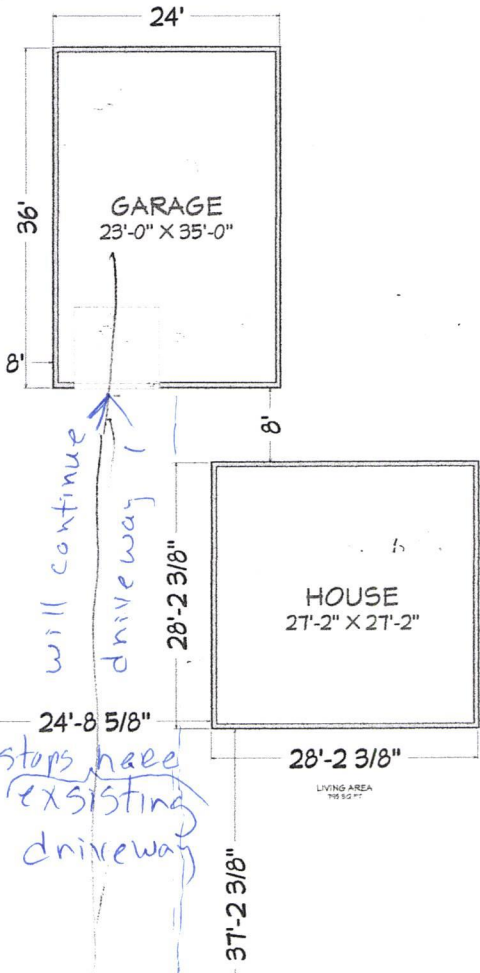

will continue driveway

steps have existing driveway

EXISTING

RECEIVED

SEP 28 2017

RAPID CITY COMMUNITY PLANNING
& DEVELOPMENT SERVICES

Lots 14 & 15 Block 3
NW 1/4 of the NE 1/4
Sec. 9 T1N R7N BHM

200'

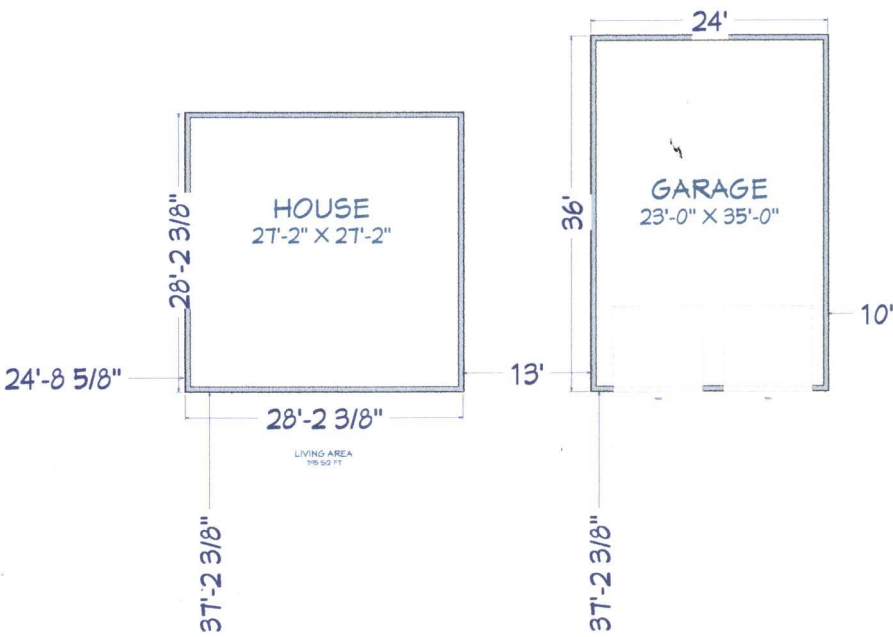

100'

RUSHMORE STREET

