

Case No. 17VR003

Legal Description:

That portion of the Section Line Highway right-of-way located in the NE1/4 of the NE1/4 of Section 29 and the SE1/4 of the SE1/4 of Section 20, T1N, R7E, BHM, Rapid City, Pennington County, South Dakota

EXHIBIT "A"
 OF
 SECTION LINE HIGHWAY RIGHT-OF-WAY VACATION
 LOCATED IN THE NE 1/4 OF THE NE 1/4 OF SECTION 29 AND
 THE SE 1/4 OF THE SE 1/4 OF SECTION 20, T1N, R7E, BHM
 RAPID CITY, PENNINGTON COUNTY, SOUTH DAKOTA

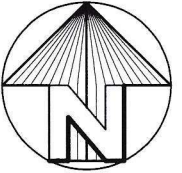

SCALE: 1"=600'
 FEBRUARY 17, 2017

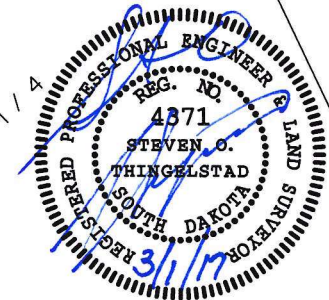
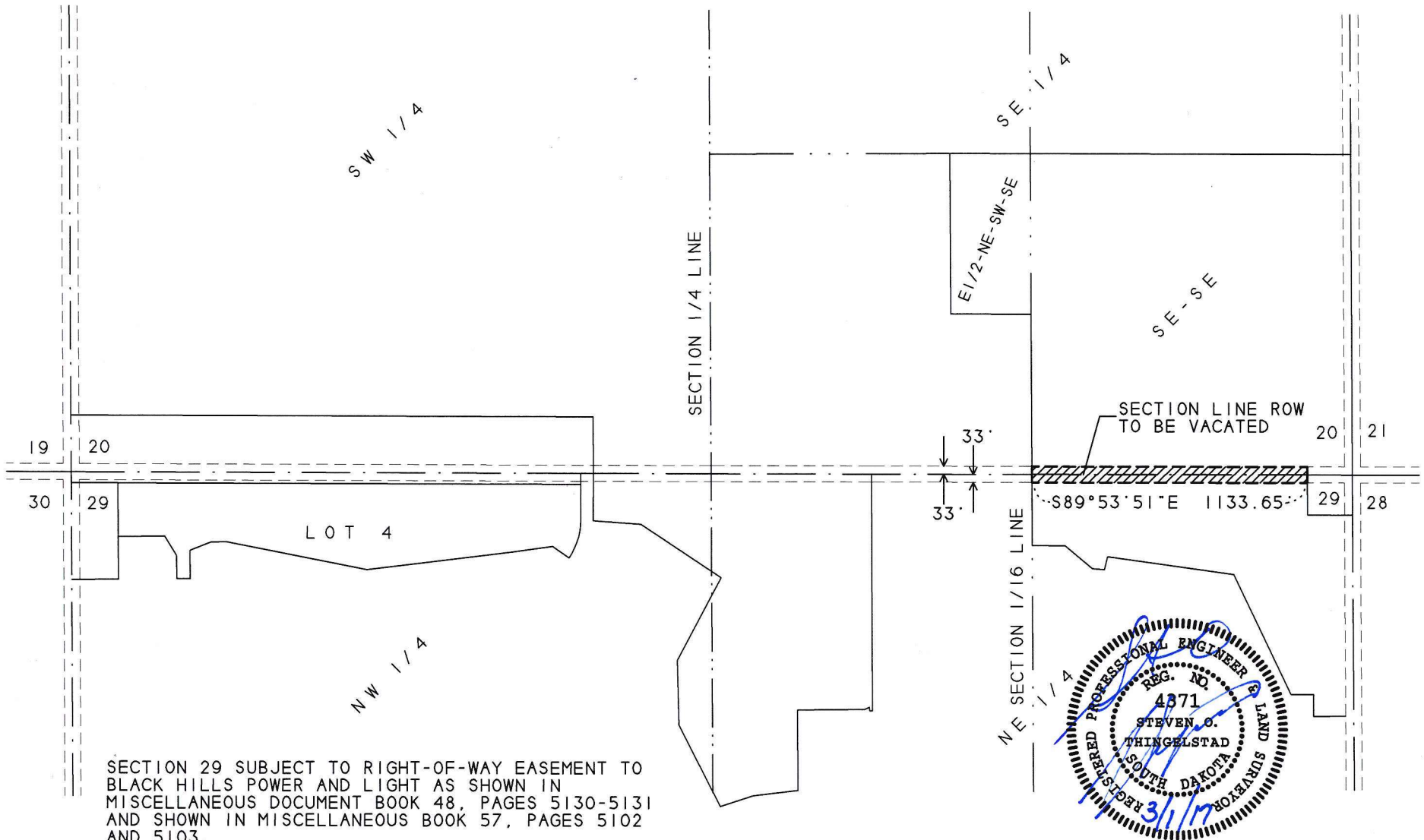

SECTION 29 SUBJECT TO RIGHT-OF-WAY EASEMENT TO
 BLACK HILLS POWER AND LIGHT AS SHOWN IN
 MISCELLANEOUS DOCUMENT BOOK 48, PAGES 5130-5131
 AND SHOWN IN MISCELLANEOUS BOOK 57, PAGES 5102
 AND 5103.

PREPARED BY: STEVEN O. THINGELSTAD
 BRITTON ENGINEERING & LAND SURVEYING, INC.
 8035 BLACK HAWK ROAD, SUITE 5,
 BLACK HAWK, SOUTH DAKOTA 57718
 TELEPHONE: (605) 716-7988

EXHIBIT "A"
OF
48' WIDE UTILITY EASEMENT
LOCATED IN THE NORTHEAST 1/4 OF THE NORTHEAST 1/4 OF
SECTION 29, T1N, R7E, BHM
RAPID CITY, PENNINGTON COUNTY, SOUTH DAKOTA



SCALE: 1"=600'
FEBRUARY 17, 2017

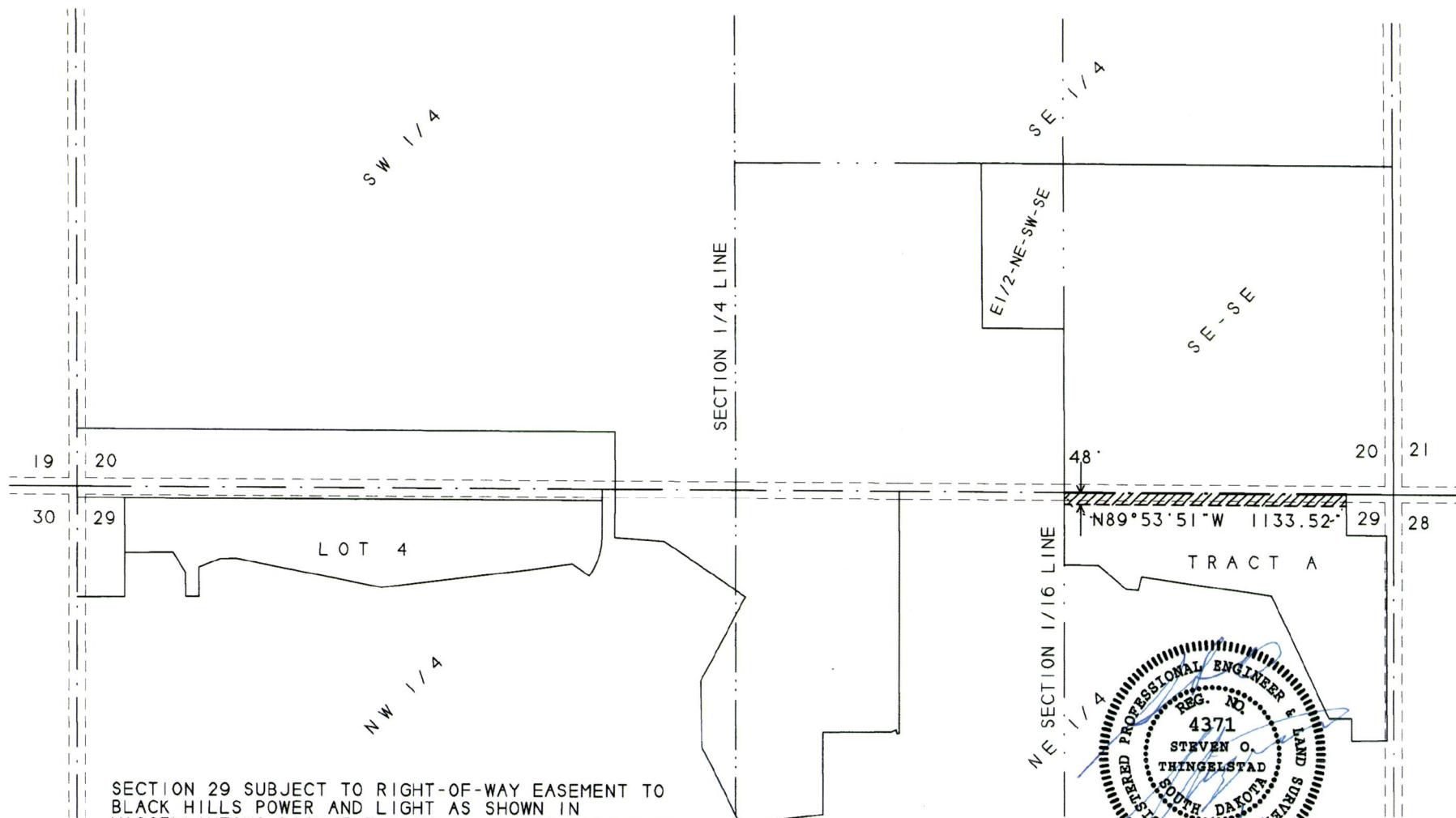

SECTION 29 SUBJECT TO RIGHT-OF-WAY EASEMENT TO
BLACK HILLS POWER AND LIGHT AS SHOWN IN
MISCELLANEOUS DOCUMENT BOOK 48, PAGES 5130-5131
AND SHOWN IN MISCELLANEOUS BOOK 57, PAGES 5102
AND 5103.

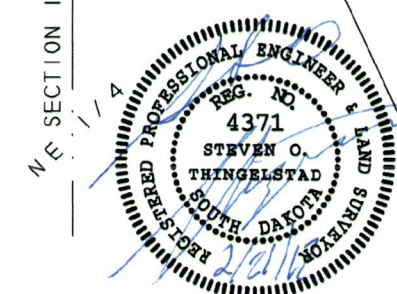

PREPARED BY: STEVEN O. THINGELSTAD
BRITTON ENGINEERING & LAND SURVEYING, INC.
8035 BLACK HAWK ROAD, SUITE 5,
BLACK HAWK, SOUTH DAKOTA 57718
TELEPHONE: (605) 716-7988