

To: Public Works Director, Rapid City, SD

From: Bob Fuchs, Terry Hook – Land owners on South East corner of Rapid City

Subject: Request to be allowed to use Rapid Valley water

Requesting to be allowed to hook our homes off South Valley Drive to Rapid Valley Water supply.

The current route of Rapid City water would cost a minimum of \$250,000 to hook two homes to water. This is due to crossing a creek with service lines. Rapid Valley is considering allowing us to run plastic water line from South Valley Dr. to our homes. There are no obstacles in the way. The water meters would be located on South Valley Dr. and permanent easement would be provided to cross Terry Hook's property with the two separate water lines. The cost of this is drastically less ( figuring approximately \$18,000 total ) and can be accomplished quickly.

Please allow our two properties to be serviced by Rapid Valley Water.

Bob Fuchs

3301 S. Valley Dr.

605-381-1235

**RECEIVED**

NOV 7 2016

**ENGINEERING  
SERVICES**

11:00 AM

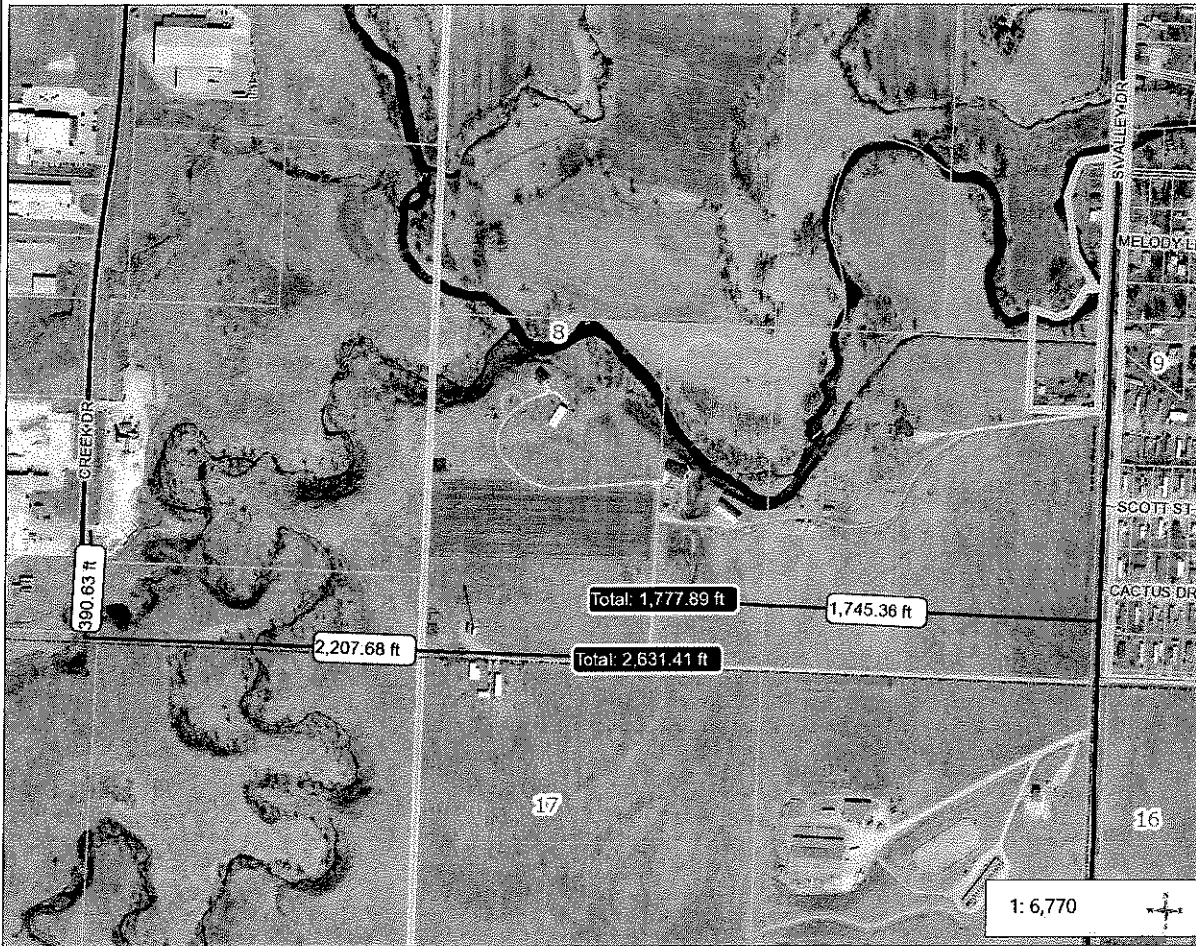

**Legend**

**Roads**

- Interstate
- US highway
- SD highway
- County highway
- Main road
- Minor arterial
- Collector
- Ramp
- Paved road
- Unpaved road
- Unimproved road
- Trail
- Airport Runway
- Not yet coded

**Section Lines 0-25k**

- 0
- 7

**Tax Parcels**

**Lot Lines**

- <Null>
- Lot Line
- Parcel Line

**Map Notes:**

1,128.4 0 564.18 1,128.4 Feet

NAD\_1983\_2011\_StatePlane\_South\_Dakota\_South\_FIPS\_4002\_Ft\_US  
© Rapid City-Pennington County GIS Division

This map is a user generated static output from an Internet mapping site and is for reference only. Data layers that appear on this map may or may not be accurate, current, or otherwise reliable.  
**THIS MAP IS NOT TO BE USED FOR NAVIGATION**

**RECEIVED**

NOV 7 2016

**ENGINEERING  
SERVICES**