

This Sign in Hist.

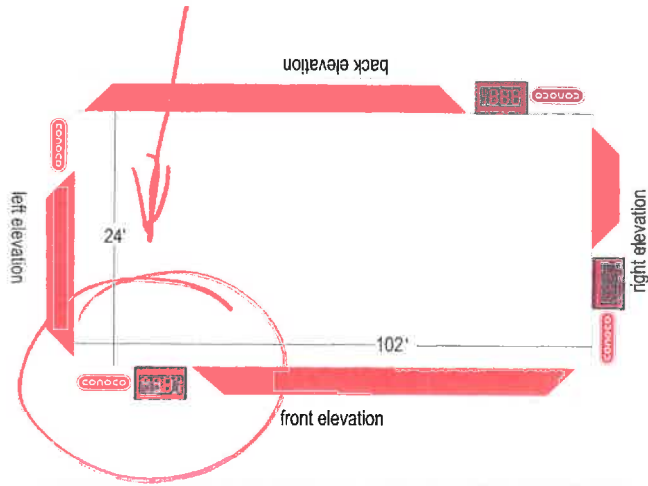

TOP PLAN

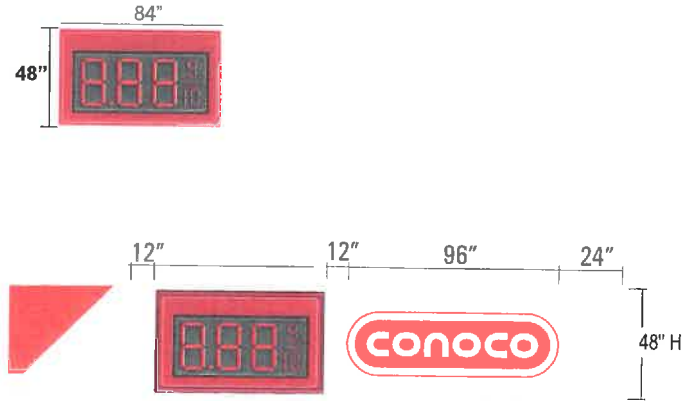

CANOPY DETAIL

Work to be Performed on CANOPY 1 of 1

Remove all Existing Signage.

- A Canopy Fascia**
 - Install new ACM Panels - Oasis Image
 - Install new ACM Panels - Muted Image (with approved exception)
 - Paint existing canopy surface - Muted Image (with approved exception)
- B Fascia Height**
 - 36" Fascia Height
 - 48" Fascia Height
- C Canopy Corners**
 - Square
 - Rounded (Logo placed 12" from tangent of curve)
 - Other non-right angles
- D Illuminated Logos**
 - 36" Logo (33" x 33")
 - 48" Logo (45" x 45")
- E Canopy Columns**
 - Oasis red paint starting from bottom of column to match the height of adjacent dispenser skirt or to 30", whichever comes first.
 - Oasis silver band 3" decal above the red.
 - Columns on raised island end caps are 100% white (no red or silver).

* Columns that are unpainted brick or natural stone will be excused from the Oasis color image and do not require an exception.
- F Canopy Clearance Decals**
 - Measure height clearance and round down to nearest 6".
 - Install on sides of the canopy that have incoming traffic: 1 or 2 decals per side for short canopies; Use 3 decals per side for long canopies.
 - Install black decal on the white portion of fascia below the silver stripe, centered vertically.

* May not be installed on the white logo panel.
- G Fuel Position Numbers**
 - Flag signs mounted on Canopy Poles.
- H Bollards**
 - Paint Bollards Oasis Red
 - Unpainted Stainless Steel
- I Fuel Islands**
 - Paint island curbs Oasis Silver
 - Paint island curbs Charcoal
 - Optional: Paint horizontal island surface Oasis Silver



EXISTING FRONT ELEVATION



EXISTING LEFT ELEVATION



EXISTING BACK ELEVATION



EXISTING RIGHT ELEVATION

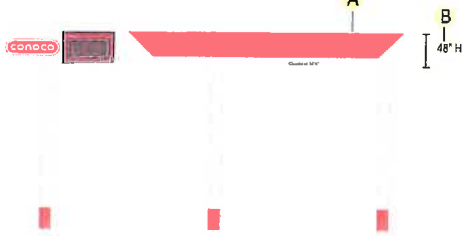

SIDE 1 - NEW FRONT ELEVATION - INT. RUSHMORE RD.



SIDE 2 - NEW LEFT ELEVATION

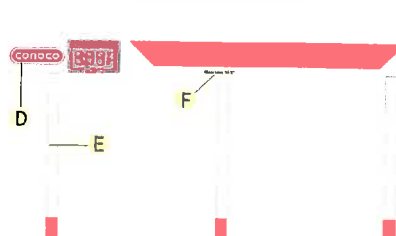

SIDE 3 - NEW BACK ELEVATION

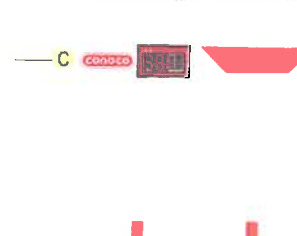

SIDE 4 - NEW RIGHT ELEVATION

Aerial Map



Site Information

Marketer: MG Oil Co.
Ship To: #962837
Location: 1820 MT. RUSHMORE RD. RAPID CITY SD. 57701
Concept Date: 10.21.2015



2 Northfield Plaza, Suite 211, Northfield, IL 60093
 Office Phone 847.423.0338

This is an original concept drawing created by Big Red Rooster Flow, LLC. It is submitted for use in connection with the project being planned for you by BRRFlow. All or any part of this design (except registered trademarks) remains the property of BRRFlow. This drawing is not to scale. For all questions regarding the scope of the project, please contact Robert Nielsen 847.600.4271.

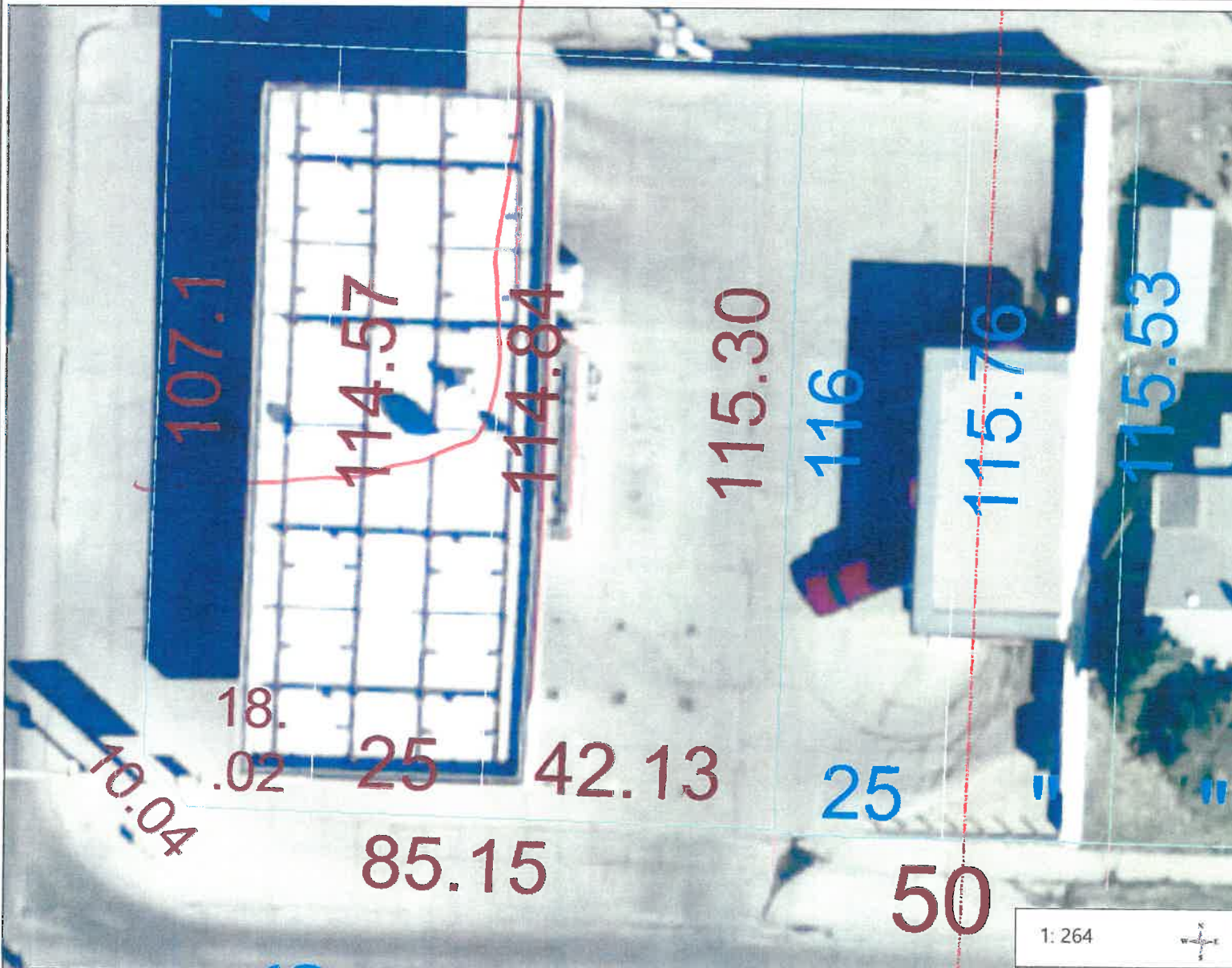

Legend

Roads

- Interstate
- US highway
- SD highway
- County highway
- Main road
- Minor arterial
- Collector
- Ramp
- Paved road
- Unpaved road
- Unimproved road
- Trail
- Airport Runway
- Not yet coded

Section Lines 0-25k

- 0
- 7

Tax Parcels

Lot Lines

- <Null>
- Lot Line
- Parcel Line

Map Notes:

44.0 0 21.98 44.0 Feet

NAD_1983_2011_StatePlane_South_Dakota_South_FIPS_4002_Ft_US
© Rapid City-Pennington County GIS Division

This map is a user generated static output from an Internet mapping site and is for reference only. Data layers that appear on this map may or may not be accurate, current, or otherwise reliable.

THIS MAP IS NOT TO BE USED FOR NAVIGATION

DAKTRONICS QUOTE # 595991-1-1

Solar Sound Corp
 PAUL WEBER
 2221 Bridge View Dr
 Rapid City, SD USA 57701
 Phone: (605)343-1386
 Fax: (605)343-1836
 Email: paul@solarsoundcorp.com

4/Nov/2016
 Quote valid for: 90 days
 Terms: 50% with the order, 50% Payment before shipment
 Subject to Credit Review
 FOB: DAKTRONICS
 Anticipated mfg time: 4-6 Weeks

Reference: LED Price

Ship date shall be established at time of order acceptance

Model	Description	Qty	Price		
GS6-80X120-19.8-RGB-SF	Galaxy® Outdoor Electronic Message Center - GS6 Series - 19.8mm RGB	4	USD 60,525.00		
<table border="0"> <tr> <td style="vertical-align: top;"> <p>Line Spacing: 19.8mm Matrix: 80 lines by 120 columns LED Color: RGB- 281 Trillion Colors Display Configuration: SF - single one sided display Cabinet Design: Single Section per face Paint: Semi-Black All Around Active Area: 5' 3" H X 7' 10" W (Approx. Dimensions) Cabinet Dimensions: 5' 9" H X 8' 1" W X 0' 5" D (Approx. Dimensions) Max Power: 1695 watts/display</p> </td> <td style="vertical-align: top;"> <p>Ventilation: Front Service Access: Front Only Signal Connections: Quick Connects External to Display Frames per Second: 60 Dimming: Automatic, Scheduled, or Manual Readable Viewing Angle: 160 degrees horizontal x 90 degrees vertical Optimal Viewing Angle: 140 degrees Horizontal x 70 degrees Vertical Weight: Unpackaged 335 lbs per display; Packaged 460 lbs per display Compliance Info: UL,cUL,UL-Energy Verified,FCC</p> </td> </tr> </table>				<p>Line Spacing: 19.8mm Matrix: 80 lines by 120 columns LED Color: RGB- 281 Trillion Colors Display Configuration: SF - single one sided display Cabinet Design: Single Section per face Paint: Semi-Black All Around Active Area: 5' 3" H X 7' 10" W (Approx. Dimensions) Cabinet Dimensions: 5' 9" H X 8' 1" W X 0' 5" D (Approx. Dimensions) Max Power: 1695 watts/display</p>	<p>Ventilation: Front Service Access: Front Only Signal Connections: Quick Connects External to Display Frames per Second: 60 Dimming: Automatic, Scheduled, or Manual Readable Viewing Angle: 160 degrees horizontal x 90 degrees vertical Optimal Viewing Angle: 140 degrees Horizontal x 70 degrees Vertical Weight: Unpackaged 335 lbs per display; Packaged 460 lbs per display Compliance Info: UL,cUL,UL-Energy Verified,FCC</p>
<p>Line Spacing: 19.8mm Matrix: 80 lines by 120 columns LED Color: RGB- 281 Trillion Colors Display Configuration: SF - single one sided display Cabinet Design: Single Section per face Paint: Semi-Black All Around Active Area: 5' 3" H X 7' 10" W (Approx. Dimensions) Cabinet Dimensions: 5' 9" H X 8' 1" W X 0' 5" D (Approx. Dimensions) Max Power: 1695 watts/display</p>	<p>Ventilation: Front Service Access: Front Only Signal Connections: Quick Connects External to Display Frames per Second: 60 Dimming: Automatic, Scheduled, or Manual Readable Viewing Angle: 160 degrees horizontal x 90 degrees vertical Optimal Viewing Angle: 140 degrees Horizontal x 70 degrees Vertical Weight: Unpackaged 335 lbs per display; Packaged 460 lbs per display Compliance Info: UL,cUL,UL-Energy Verified,FCC</p>				
Galaxy® External Temperature Sensor	External Temperature Sensor with 25 ft. Quick Connect Cable	4			
Venus® Control Suite - Prime Playlist Package, Cloud Based	Secure, web-based software that enables display management anytime, anywhere via internet connection. ADMINISTRATORS OF ACCOUNT REQUIRED AT TIME OF ORDER. Terms of Use: http://www.daktronics.com/TermsConditions/DD2688225	4			
Galaxy® Wireless Ethernet Bridge Outdoor Communication Kit	Communication Method: Wireless Ethernet Bridge Radio Set Includes: 1 Server (Sending) and 1 Client (Receiving). *Wireless communication devices may be affected by site specific conditions. Daktronics makes no guarantees that the communication device is suitable for every location.	4			
FREIGHT Services	Shipping to SD	1	USD 239.00		
G5G5 - Parts Assurance	Five (5) Year Parts Only Warranty	1			
PURCHASER PROVIDES MAINTENANCE SERVICE	Purchaser will execute end user's display maintenance. Services include providing phone technical support, parts ordering, onsite labor and preventative maintenance.	1			
Venus® Control Suite -Prime Playlist Web Seminar - Single User	Customized Venus® training in a live, web-based, conference call format using the customer's phone & computer. (English only. To discuss other arrangements, please contact us at: softwaretraining@daktronics.com)	1			

Total Price Excluding Sales Tax:	USD 60,764.00
---	----------------------

Financing

Show customers how to preserve cash AND increase sales by financing their new Daktronics display. Call your Daktronics representative or click <http://www.daktronics.com/financing>



Exclusions:

- Electrical Installation
- Structure
- Power
- Technical Support/Installation Support
- Signal Conduit
- Applicable Permits
- Taxes
- Electrical Switch Gear or Distribution Equipment
- Physical/Mechanical Installation
- Foundation
- Hoist
- Engineering Certification
- Labor to Pull Signal Cable
- Duties
- Customs Clearance
- Front End Equipment

Kody Thompson
 PHONE:
 FAX: 605-697-4700
 EMAIL: Kody.Thompson@daktronics.com

Brittany McMahon
 PHONE: 605-692-0200 ext 56796
 FAX: 605-697-4700
 EMAIL: Brittany.McMahon@daktronics.com

Terms And Conditions:

The Terms and Conditions which apply to this order available on request.

SL-02375 Standard Terms and Conditions of Sale

www.daktronics.com/terms_conditions/SL-02375.pdf

SL-02374 Standard Warranty and Limitation of Seller's Liability

www.daktronics.com/terms_conditions/SL-02374.pdf

DD2688225 Software as a Service Agreement

www.daktronics.com/terms_conditions/DD2688225.pdf

DD1360382 Installation Assurance Services

www.daktronics.com/terms_conditions/DD1360382.pdf

Acceptance:

The Undersigned has actual authority to execute this document and Daktronics, Inc is relying upon such authority.

The parties hereby acknowledge and agree that the Terms and Conditions contained within this Quote along with the Terms and Conditions of the Daktronics Standard Terms and Conditions, the Standard Warranty and Limitations of Liability, and/or the Software License Agreement (together, the "Terms and Conditions") constitute the full and final understanding of the parties regarding the sale of equipment and/or the provision of services and entirely replace and supersede any previous understanding or agreement between the parties. By executing this agreement, Purchaser acknowledges that it has had opportunity and means to review the Terms and Conditions as provided in the website addresses above. In the alternative, hardcopy of these Terms and Conditions will be provided upon request. Further, it is acknowledged and agreed that the price of the equipment and/or the provision of services contained within this agreement are expressly conditioned upon Purchaser's acceptance of the Terms and Conditions without change. Any modification of the Terms and Conditions may require a corresponding change in price. Accordingly, the Purchaser acknowledges and agrees to these Terms and Conditions as evidenced by its attestation below.

Customer Signature

Date

Print Name

DAKTRONICS QUOTE # 595991-1-1

Purchaser hereby confirms that the equipment is to be delivered to, and may be installed by Purchaser or Daktronics (as indicated elsewhere herein) at the address indicated on page one (1) of the agreement unless otherwise specified below:

REQUIRED ORDER INFORMATION:

<p>ORDER/RESELLER CONTACT: (Entity receiving/confirming Order Acknowledgement)</p> <p>Company: <u>Solar Sound Corp</u> Contact: <u>PAUL WEBER</u> Email: <u>paul@solarsoundcorp.com</u> Phone: <u>605-343-1386</u></p> <p><i>*If the above information is inaccurate, please make corrections below*</i></p> <p>Company: _____ Contact: _____ Email: _____ Phone: _____</p>	<p>BILLING/ACCOUNTING: (Entity receiving/paying invoices)</p> <p>Company: <u>Solar Sound Corp</u> Contact: <u>PAUL WEBER</u> Email: <u>paul@solarsoundcorp.com</u> Phone: <u>605-343-1386</u> Address: <u>2221 Bridge View Dr</u> City: <u>Rapid City</u> State: <u>SD</u> ZIP: <u>57701</u></p> <p><i>*If the above information is inaccurate, please make corrections below*</i></p> <p>Company: _____ Contact: _____ Email: _____ Phone: _____ Address: _____ City: _____ State: _____ ZIP: _____</p>
<p>SHIP TO:</p> <p>Company: <u>Solar Sound Corp</u> Contact: <u>PAUL WEBER</u> Email: <u>paul@solarsoundcorp.com</u> Phone: <u>605-343-1386</u> Address: <u>2221 Bridge View Dr</u> City: <u>Rapid City</u> State: <u>SD</u> ZIP: <u>57701</u></p> <p><i>*If the above information is inaccurate, please make corrections below*</i></p> <p>Company: _____ Contact: _____ Email: _____ Phone: _____ Address: _____ City: _____ State: _____ ZIP: _____</p>	<p>INSTALLATION LOCATION (END USER):</p> <p>*Company: _____ *Address: _____ *City: _____ *State: _____ *ZIP: _____</p> <p>*Required Information</p> <p><u>COMPLETE SECTION BELOW IF SOFTWARE TRAINING IS BEING ORDERED</u></p> <p>Contact: _____ Email: _____ Phone: _____</p> <p>Emails required to register for scheduling software training</p> <p>If contact information is not provided, it is the Reseller's responsibility to forward information</p>





New Sign in Hist.



Quizzo's
SUBS

conoco

CALL-IN & CARRYOUT
PH. 343-0000 FX. 343-1071
QUIZZO'S SUBS

SUBS

© 2015 Google
© 2016 Google

7 ft

44-04-04.62' N