

- KEYNOTES:**
- 1 SIGHT TRIANGLES
 - 2 NEW CONCRETE DRIVEWAY APPROACH- SEE DETAIL 60-5 OR 60-6
 - 3 OLD DRIVEWAY APPROACH TO BE REMOVED
 - 4 PROPERTY LINE
 - 5 UTILITY EASEMENT
 - 6 PROPOSED ENTRANCE GATE
 - 7 PLANTING SCREEN
 - 8 EXISTING BOULDER WALLS
 - 9 PROPOSED BOULDER WALL
 - 10 EXISTING LOW AREA
 - 11 WATER FLOW
 - 12 LIMESTONE RIP RAP TO PREVENT WASH-OUT
 - 13 EXISTING DRIVEWAY
 - 14 NEAREST INTERSECTING ROAD
 - 15 KEEP EXISTING TREE
 - 16 EXISTING CUT BANK

TerraSite Design
Civil Engineering | Landscape Architecture | Planning
1635 Deadwood Ave
Rapid City, SD 57702
(605) 791-1735

REGISTERED PROFESSIONAL ENGINEER
REG. NO. 7899
SHANE MATTHEWS
SOUTH DAKOTA
12/15/2023

HORIZ. SCALE: 1"=20'
FOR 11"x17" SHEET

EXCEPTION REQUEST SUBMITTAL

WILLIAMS RESIDENCE

2627 SKYLINE DR
RAPID CITY, SD

REVISIONS:

Project Number: 23-210
Date: 12/15/2023

SITE PLAN

LS101

© 2023 TerraSite, Inc.

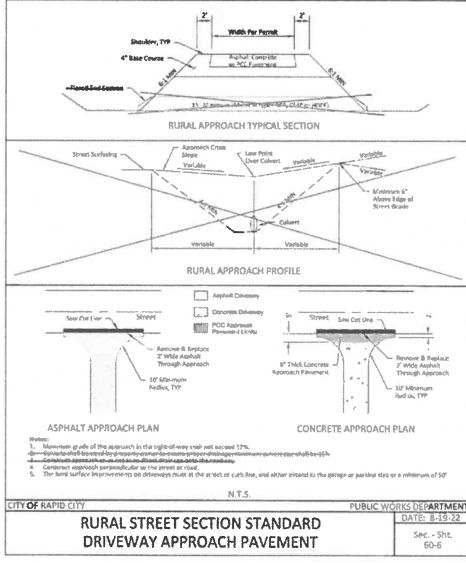
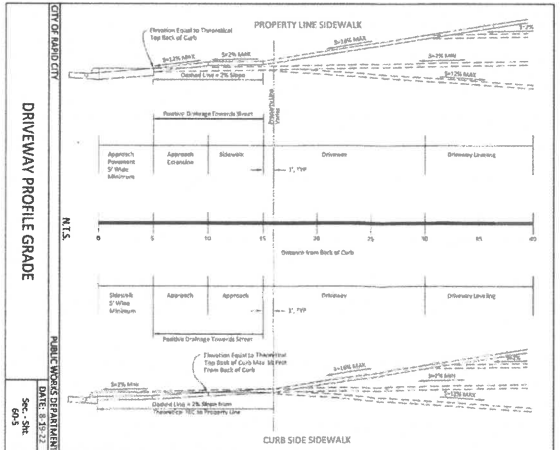

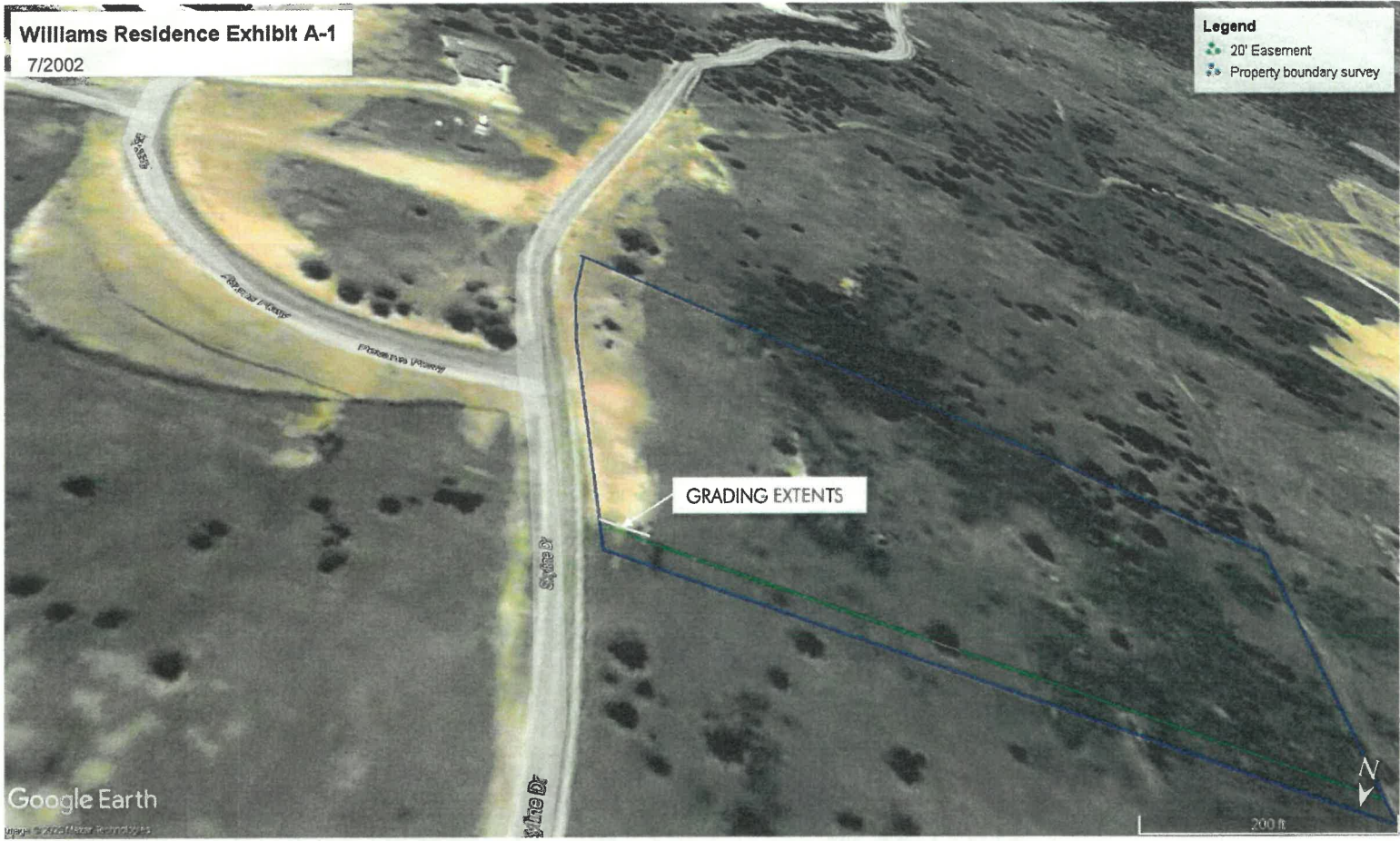

Williams Residence - Exception Request

Williams Residence Exhibit A-2

7/2011

Legend

TPS Road From HWY 85

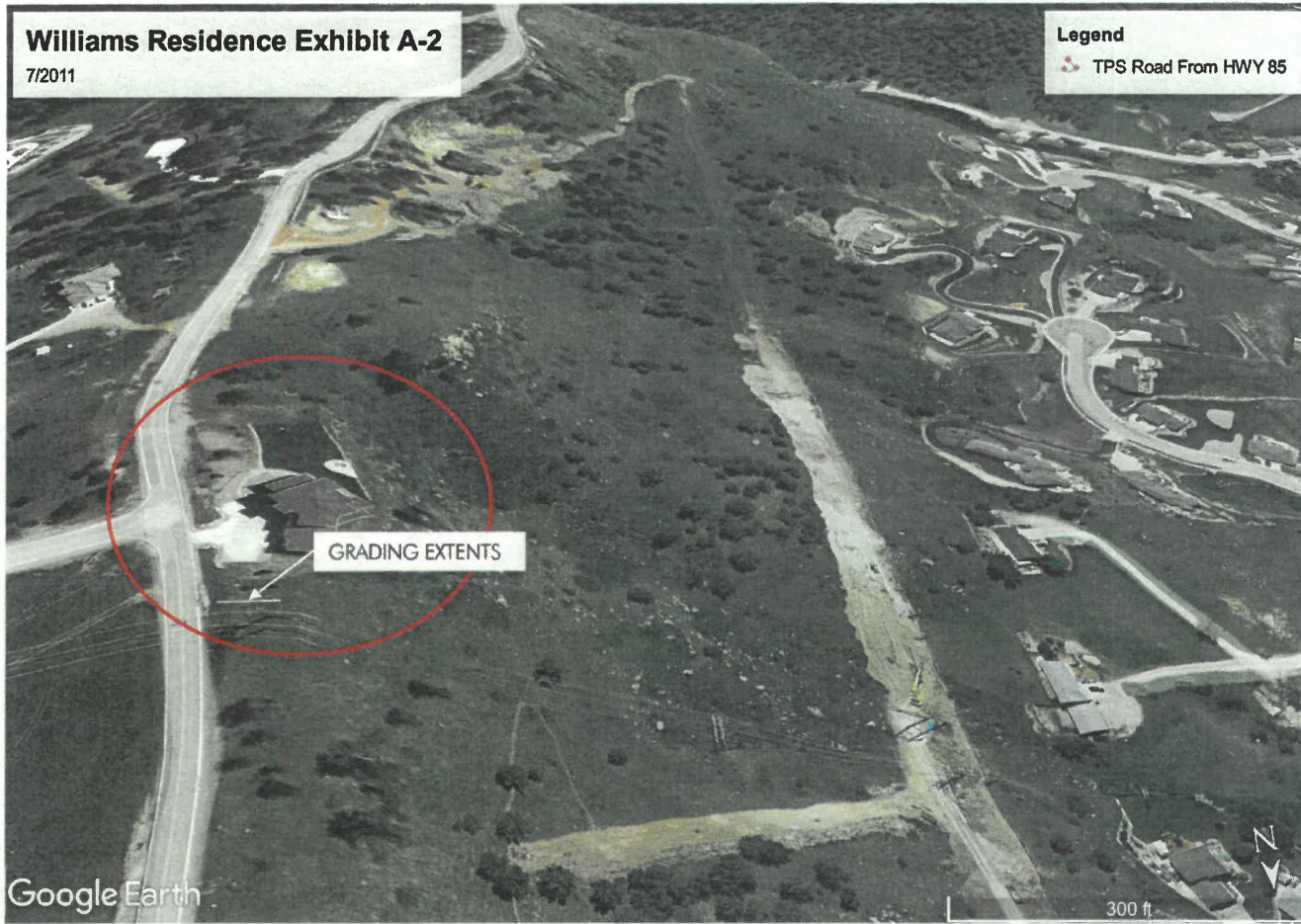

Williams Residence - Exception Request

Williams Residence Exhibit A-3

Legend

TPS Road From HWY 85

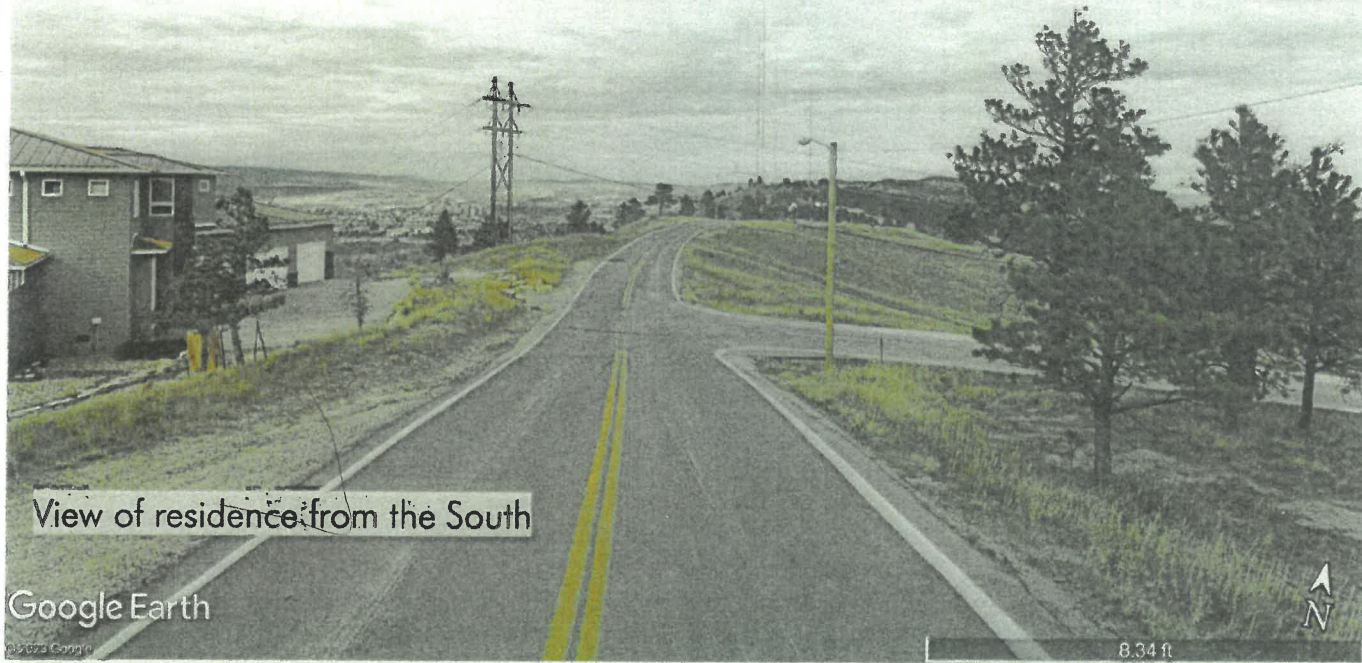

View of residence from the South

Google Earth

8.34 ft



Williams Residence - Exception Request

Williams Residence Exhibit A-4

Legend

TPS Road From HWY 85



View of residence from the North

Google Earth
© 2023 Google



Williams Residence - Exception Request



EXISTING BOULDERS IN THE ROW
ALONG SKYLINE

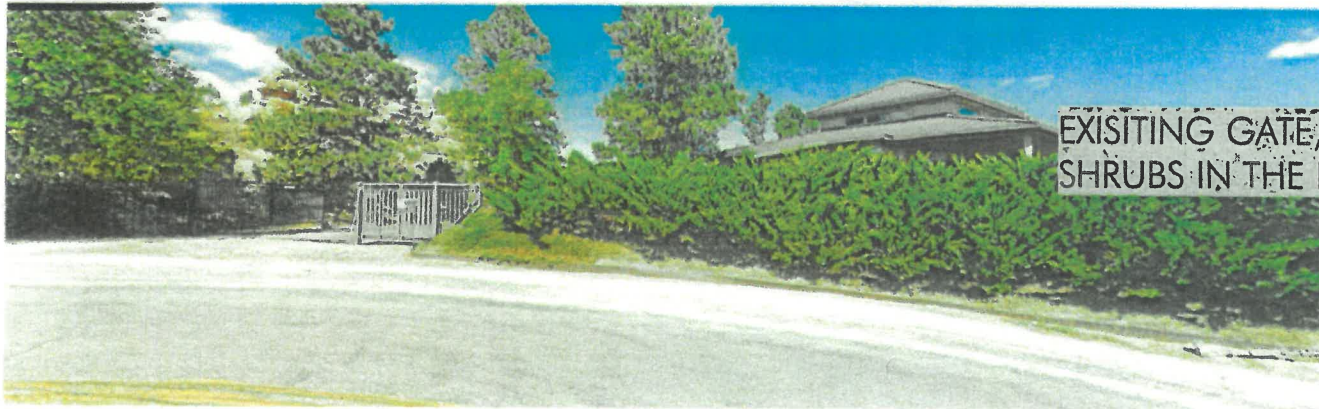

EXISTING GATE, BERM, AND TALLER
SHRUBS IN THE ROW ON SKYLINE

Williams Residence Exhibit A-5



Williams Residence - Exception Request