

Plat of Lot H-1

Showing a portion of land to be dedicated for highway purposes located Tract A of South Creek Industrial Park No. 2 in the City of Rapid City, Section 8, T1N, R8E B.H.M., Pennington County, South Dakota

- LEGEND**
- Denotes Found Monument (As Noted)
 - ◆ Denotes Set $\frac{5}{8}$ " rebar with survey cap marked Kost LS 11514
 - M Denotes Measured
 - C Denotes Calculated
 - R Denotes Record

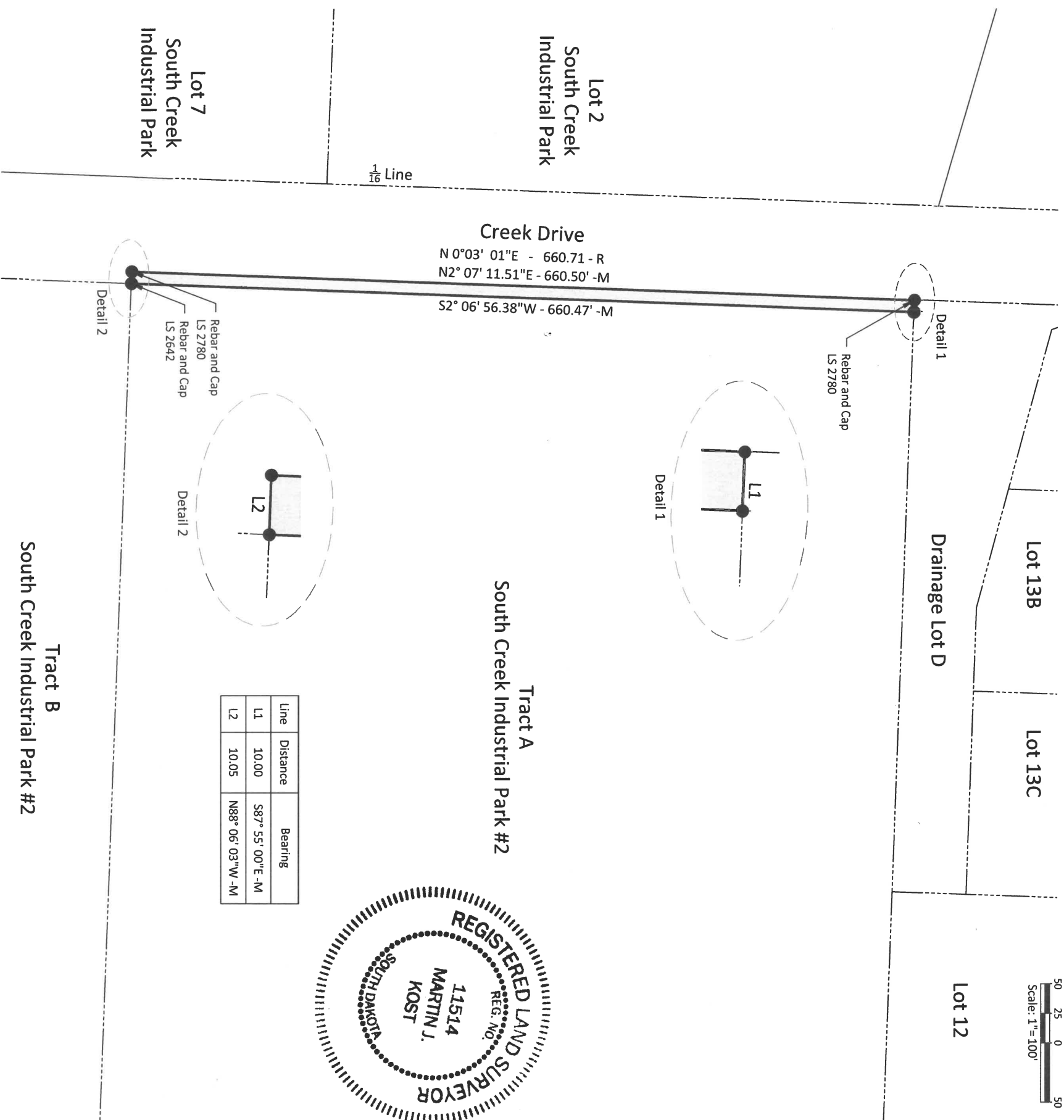
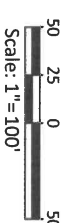

Line	Distance	Bearing
L1	10.00	S87° 55' 00"E -M
L2	10.05	N88° 06' 03"W -M



Note:
The coordinates, bearings and distances shown on this plat are on the South Dakota State Plane Coordinate System Grid South Zone NAD83 (2011), epoch 2010.0

SURVEYOR'S CERTIFICATE

I, Martin J. Kost, Registered Land Surveyor, in the State of South Dakota, do hereby certify that as ordered by the City of Rapid City the parcel of land as shown on this plat has been surveyed at my direction and under my control, and such parcel of land shall be hereafter known by the lot number designated herein the location and dimensions of the parcel are shown on this plat.

In witness whereof, I have set my hand and seal this 22 day of March a.d., 20 23.

Martin J. Kost
Martin J. Kost
Registered Land Surveyor
Registration Number 11514

OFFICE OF REGISTER OF DEEDS

State of South Dakota
County of Pennington ss

Filed for record the ___ day of ___, A.D., 20 ___, AT ___ M.

Document Number _____

Register of Deeds

by

Deputy