

Case No. 22PD041

Legal Description:

Tract C-2 of McMahon Subdivision, located in Section 24, T2N, R7E, BHM, Rapid City, Pennington County, South Dakota



10/11/2022

To whom it may concern,

We are remodeling the current space to allow for 9 video lottery machines for a total of 255.80 sq ft. The convenience store is open 24 hours a day and the casino will be open 8am to 12am. Alcohol will be served on the premises.

Director of Construction

Logan Poe

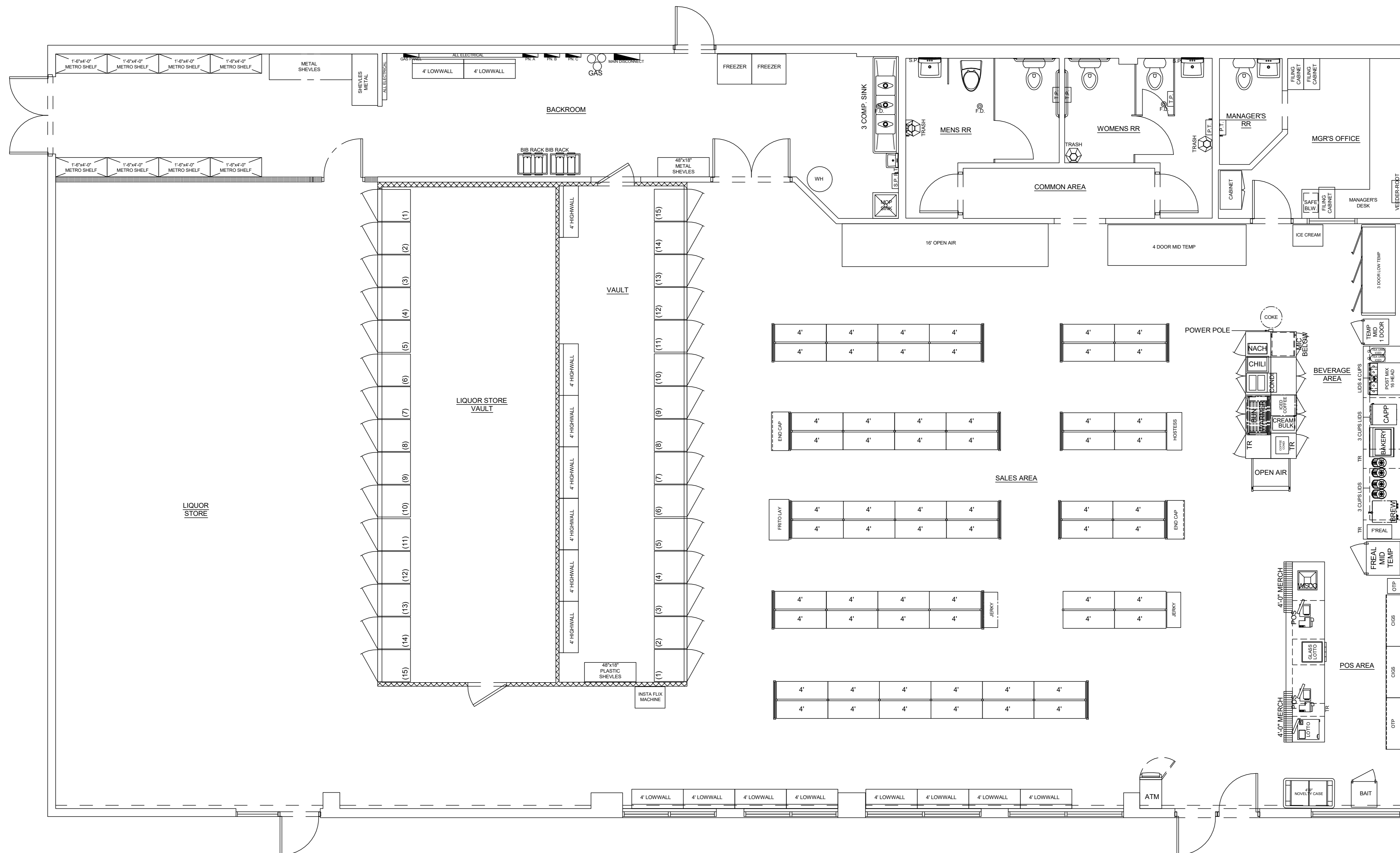

1 EXISTING FLOOR PLAN
SCALE: 1/4" = 1'-0"

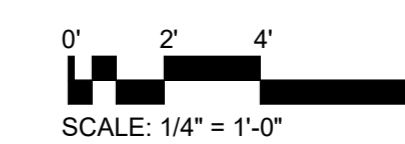

ISSUE DATE: 07/06/2022

REVISIONS:	NO.:	DATE:	BY:	DESCRIPTION:
DESIGNED:	RS			
DRAWN:	RS			
CHECKED:	LED			

SCHEMMER
Design with Purpose. Build with Confidence.

YESWAY #1186
RAPID CITY, SD
3343 N Haines
Rapid City, SD 57701
EXISTING CONVENIENCE STORE
FLOOR PLAN

PROJECT NO.: 07661.074

A101

THIS DRAWING IS BEING MADE FOR THE EXCLUSIVE USE OF THE CLIENT AND IS NOT TO BE REPRODUCED OR TRANSMITTED IN ANY FORM OR BY ANY MEANS, ELECTRONIC OR MECHANICAL, INCLUDING PHOTOCOPYING, RECORDING, OR BY ANY INFORMATION STORAGE AND RETRIEVAL SYSTEM, WITHOUT THE WRITTEN PERMISSION OF SCHEMMER & ASSOCIATES, INC. ANY PART THEREOF WHICH IS NOT SHOWN TO THE CONTRARY IS THE PROPERTY OF SCHEMMER & ASSOCIATES, INC.

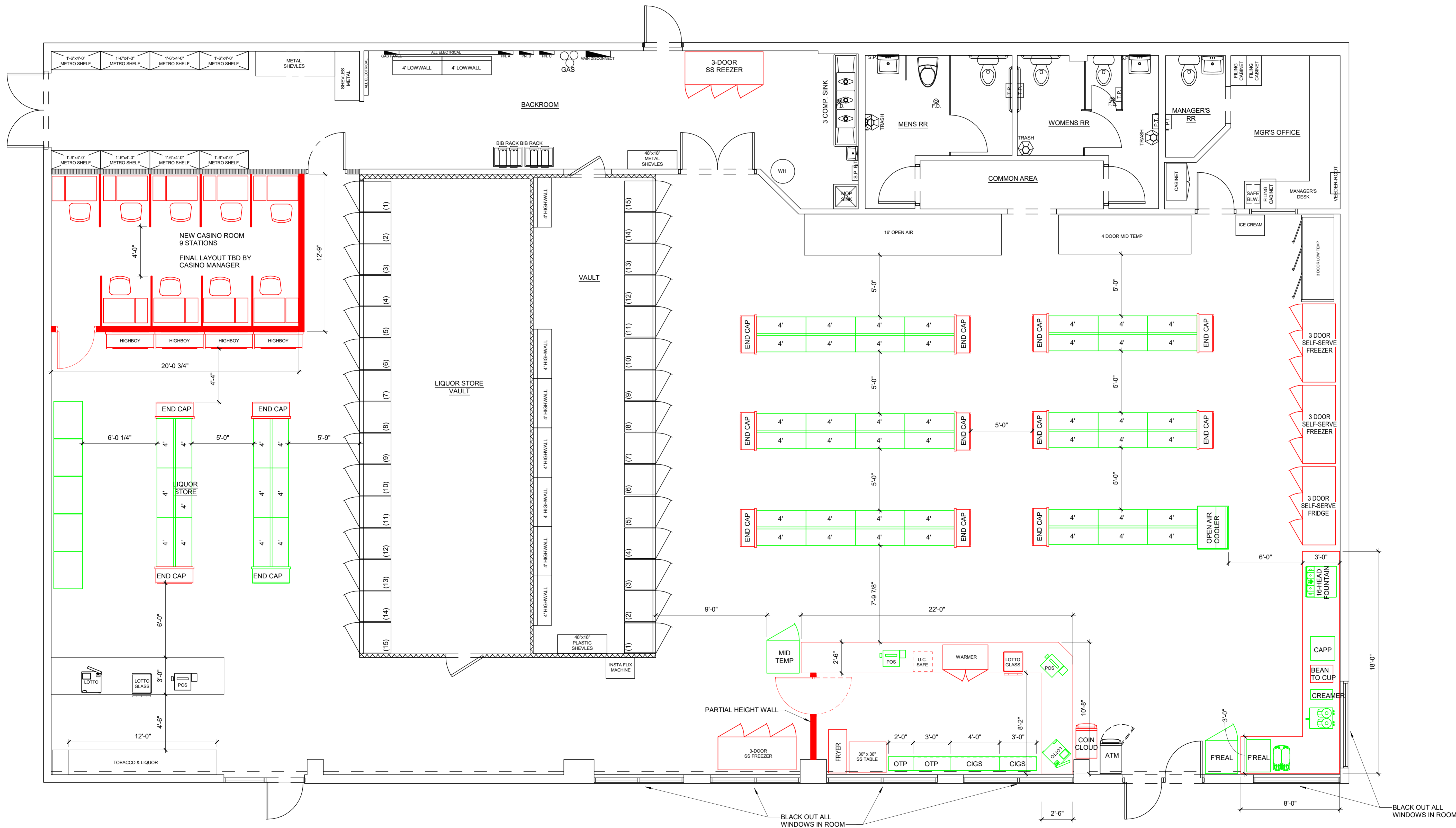

1 PROPOSED FLOOR PLAN
SCALE: 1/4" = 1'-0"

NOTE: UPDATE LIGHTING TO LED

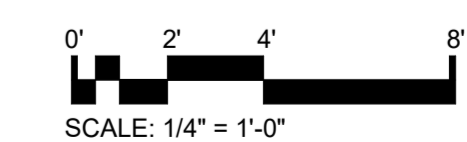

YESWAY #1186
 RAPID CITY, SD
 3343 N Haines
 Rapid City, SD 57701
PROPOSED FLOOR PLAN

PROJECT NO.: 07661.074

A103

DESIGNED:	ISSUE DATE:	07/05/2022
REVISIONS:	NO.	DATE
DRAWN:	LED	DATE
CHECKED:	Checker	DATE
BY:	DESCRIPTION:	

SCHEMMER
 Design with Purpose. Build with Confidence.