

Case No. 22PL047

Existing Legal Description:

Balance of Tract T less Lot H1, located in the SE1/4 of the SE1/4 of Section 10, T1N, R8E, BHM, Rapid City, Pennington County, South Dakota

Proposed Legal Description:

Proposed Lots 4, 5 and Drainage Lot 1 of Block 22 of Trailwood Village

22PL047

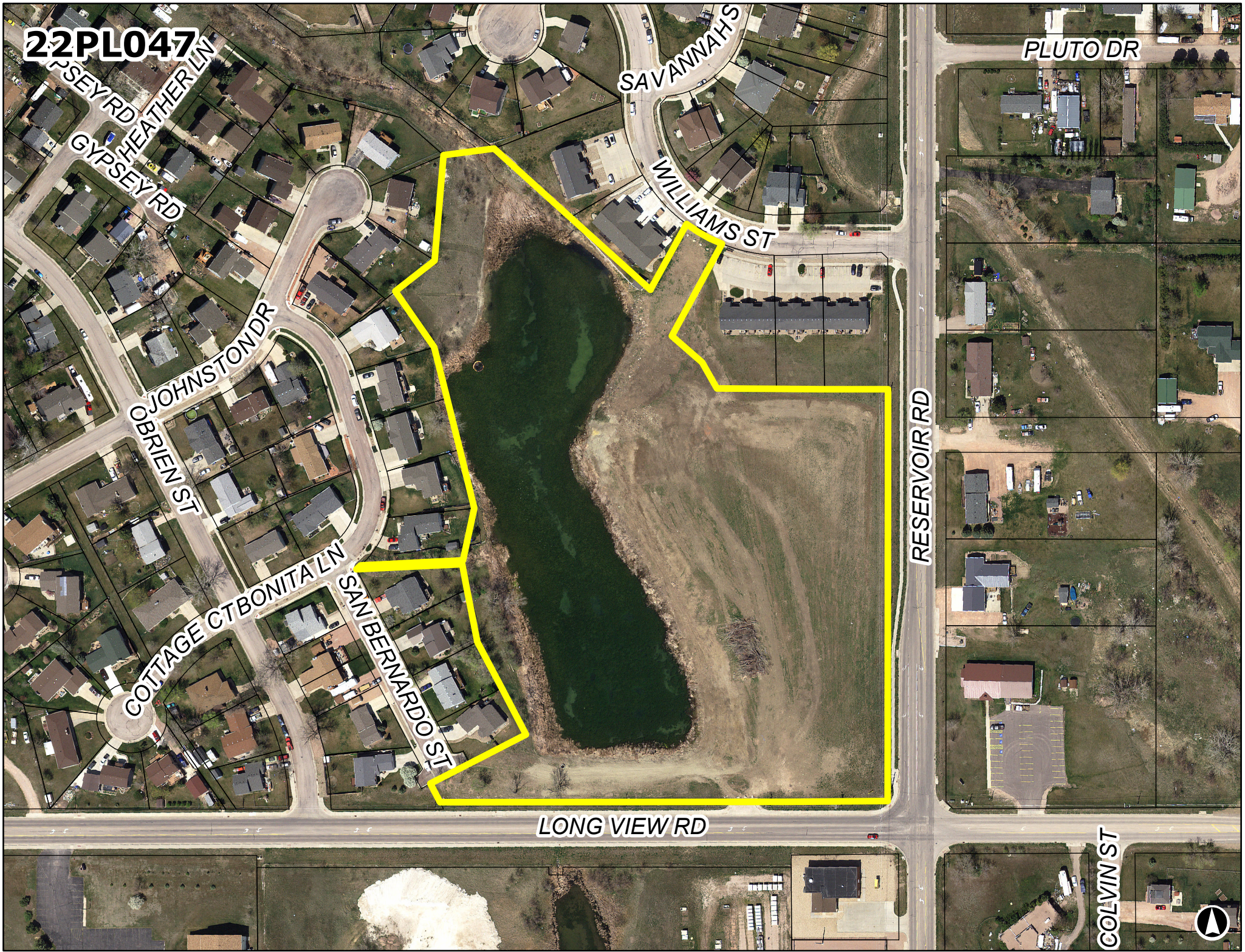

GYPSEY RD
HEATHER LN
GYPSEY RD

SAVANNAHS
WILLIAMS ST

PLUTO DR

JOHNSTONDR
O'BRIEN ST

RESERVOIR RD

COTTAGE CT
BONITA LN
SAN BERNARDO ST

LONG VIEW RD

COLVIN ST



22PL047

Southeast 1/4 of Section 10, T1N, R8E

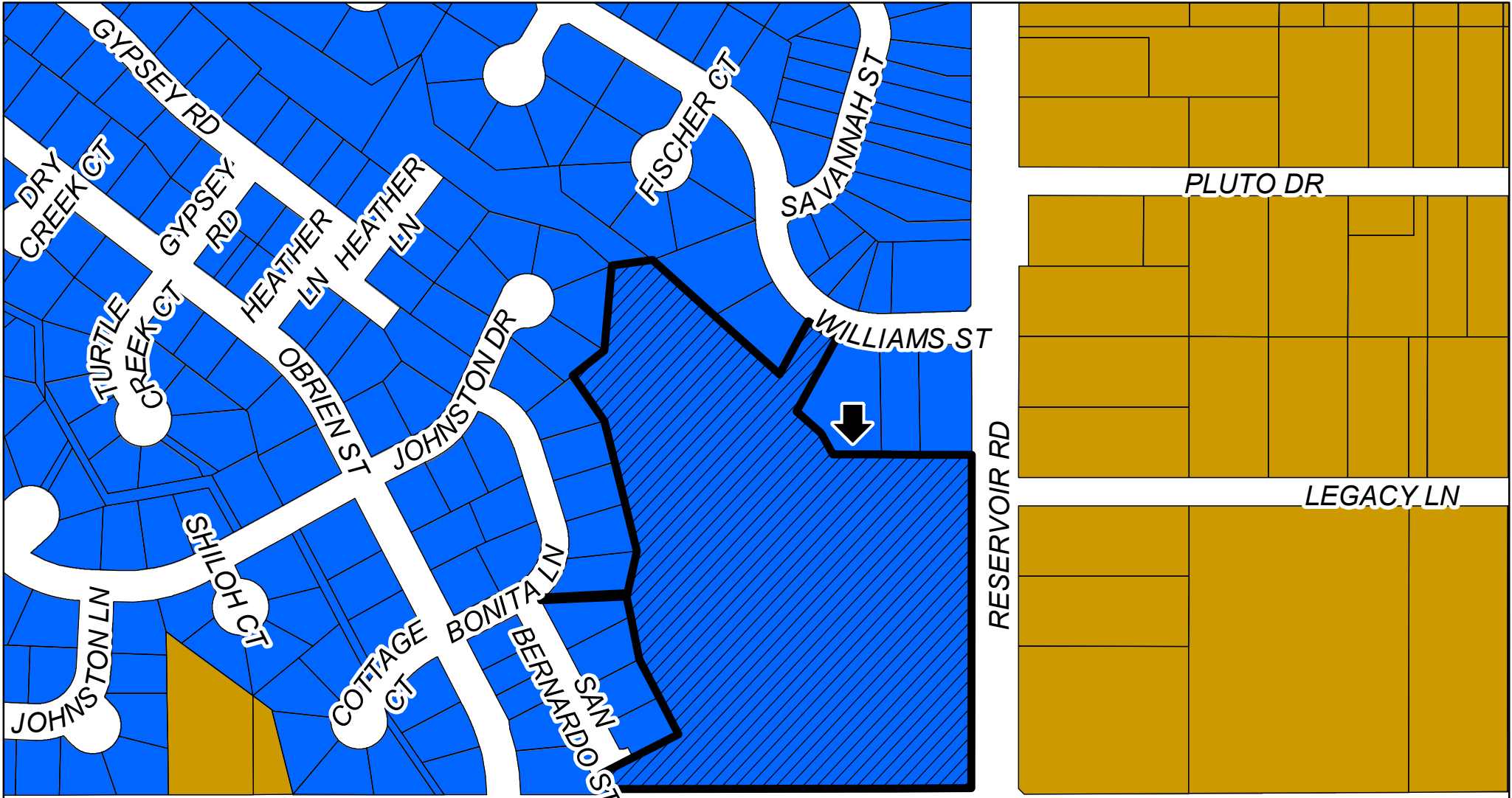

Pennington County Zoning

■ Subject Property ■ Agriculture ■ Planned Unit Development ■ Suburban Residential ■ Urban Residential



22PL047

Southeast 1/4 of Section 10, T1N, R8E

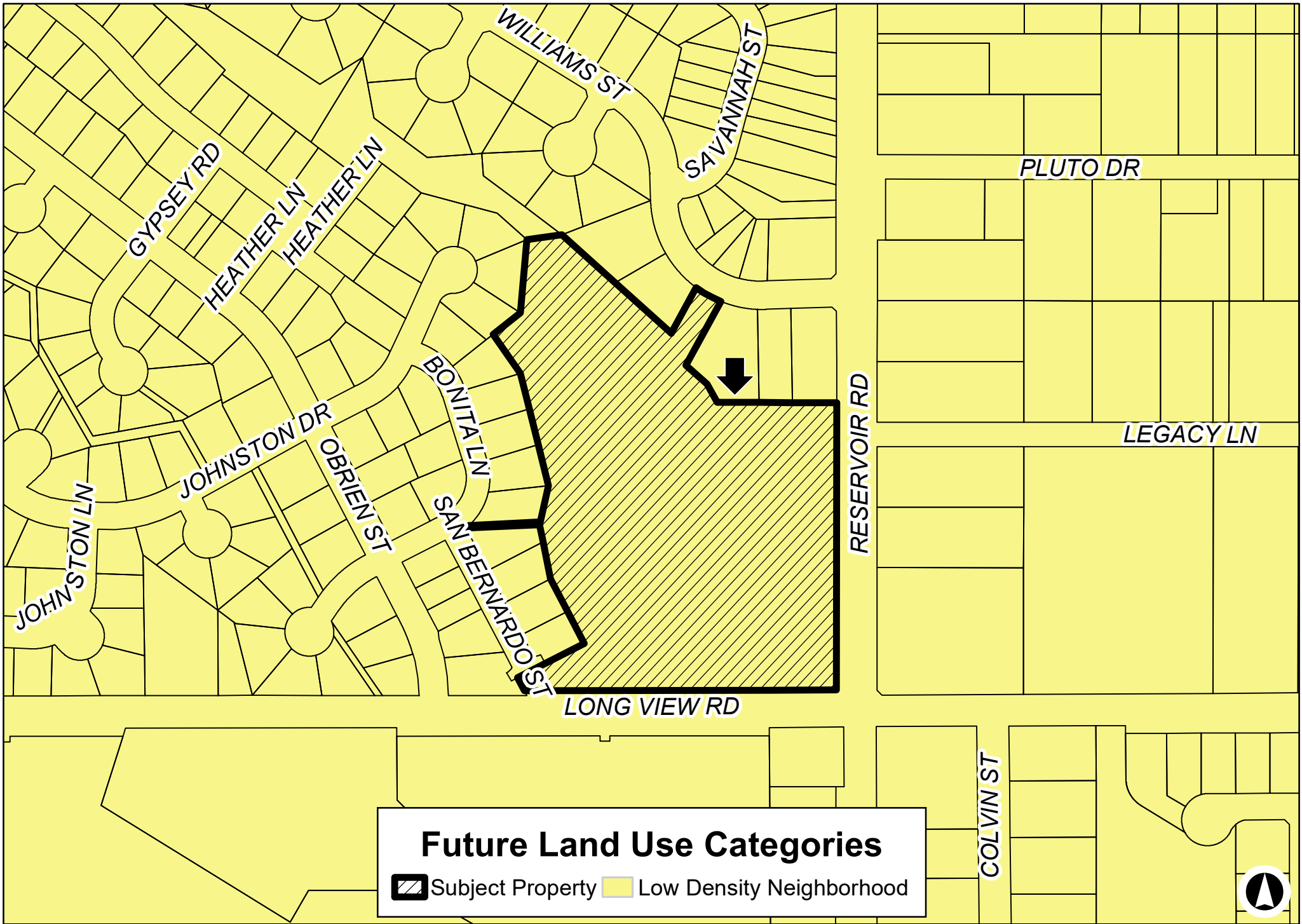

22PL047

Southeast 1/4 of Section 10, T1N, R8E

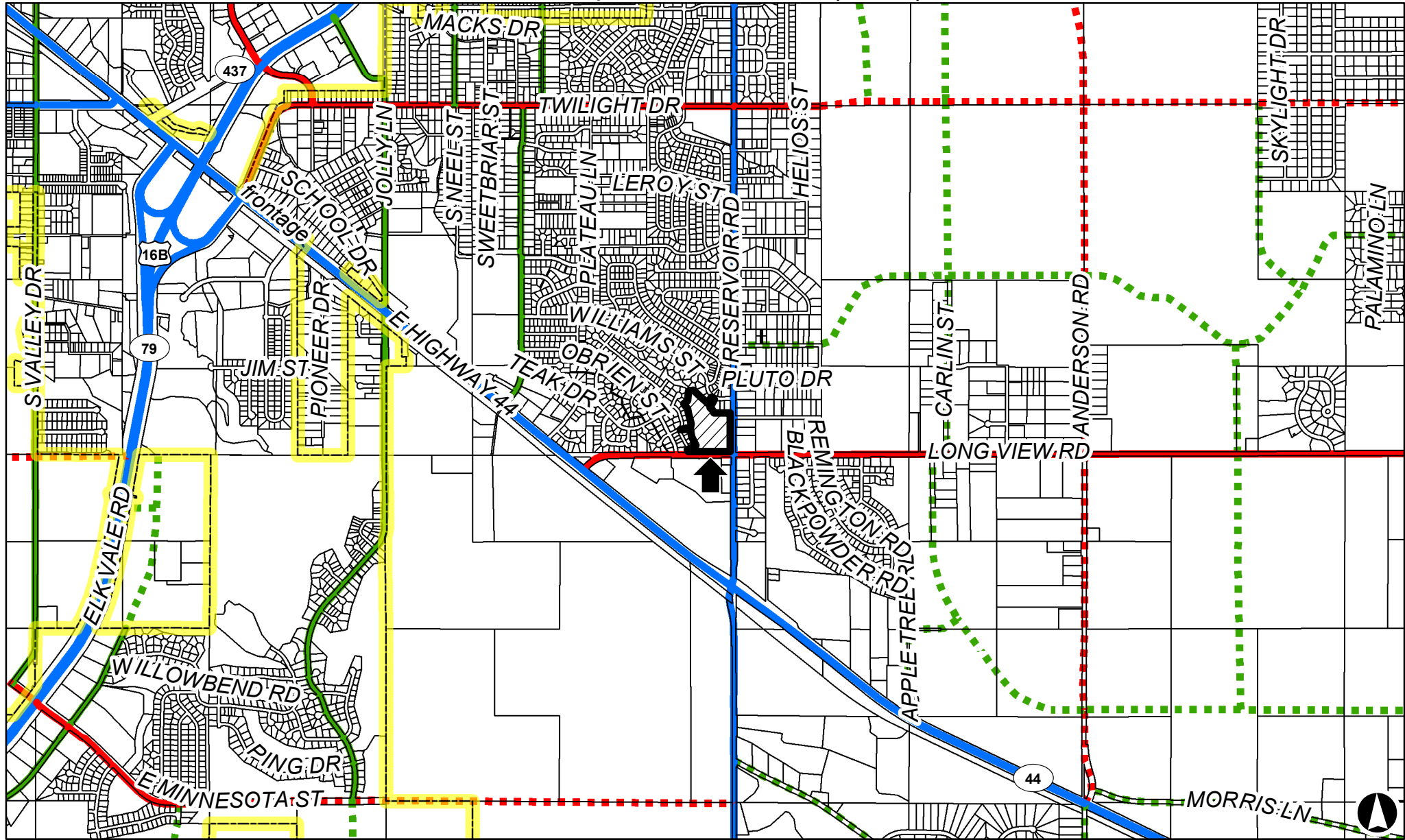

Major Street Plan

- Subject Property
- Rapid City Limits
- Minor arterial
- Proposed collector
- Collector
- Principal arterial
- Proposed minor arterial