

**Legal Description:**

The N  $\frac{1}{2}$  of Section 29, T1N, R8E lying east of Highway 79; Highway 79 right-of-way located in the N  $\frac{1}{2}$  of Section 29, T1N, R8E; The SW  $\frac{1}{4}$  SE  $\frac{1}{4}$  of Section 20, T1N, R8E; That part of the E  $\frac{1}{2}$  SE  $\frac{1}{4}$  lying southwest of Railroad right-of-way in Section 20, T1N, R8E; Old Folsom Road right-of-way and railroad right-of-way located in the E  $\frac{1}{2}$  SE  $\frac{1}{4}$  of Section 20, T1N, R8E; The SE  $\frac{1}{4}$  NW  $\frac{1}{4}$  less Lots 1A, 2A, Lot H1, Lot H2 and ROW in Section 20, T1N, R8E; The E  $\frac{1}{2}$  SW  $\frac{1}{4}$  of Section 20, T1N, R8E; That portion of the NW  $\frac{1}{4}$  SE  $\frac{1}{4}$  lying southwest of Old Folsom Road right-of-way and Railroad right-of-way in Section 20, T1N, R8E; That portion of the SW  $\frac{1}{4}$  NE  $\frac{1}{4}$  lying southwest of Old Folsom Road right-of-way and Railroad right-of-way in Section 20, T1N, R8E; Old Folsom Road and Railroad right-of-way located in the SE  $\frac{1}{4}$  NW  $\frac{1}{4}$ ; the SW  $\frac{1}{4}$  NE  $\frac{1}{4}$  and NW  $\frac{1}{4}$  SE  $\frac{1}{4}$  of Section 20, T1N, R8E; The W  $\frac{1}{2}$  SW  $\frac{1}{4}$  less Lot B, less Lots H2, H3, H4, H5, H6, less Gruenig Addition and less Lot 1 of Lot A in Section 20, T1N, R8E; The East  $\frac{1}{2}$  of Lot P (aka Old Highway 79) located in Section 20, T1N, R8E; Old Folsom Road right-of-way located in the W  $\frac{1}{2}$  SW  $\frac{1}{4}$  of Section 20, T1N, R8E; Highway 79 right-of-way located in the SW  $\frac{1}{4}$  NW  $\frac{1}{4}$  and W  $\frac{1}{2}$  SW  $\frac{1}{4}$  of Section 20, T1N, R8E; Highway 79 right-of-way located in the SE  $\frac{1}{4}$  NE  $\frac{1}{4}$  and E  $\frac{1}{2}$  SE  $\frac{1}{4}$  of Section 19, T1N, R8E; All in the Black Hills Meridian, Pennington County, South Dakota

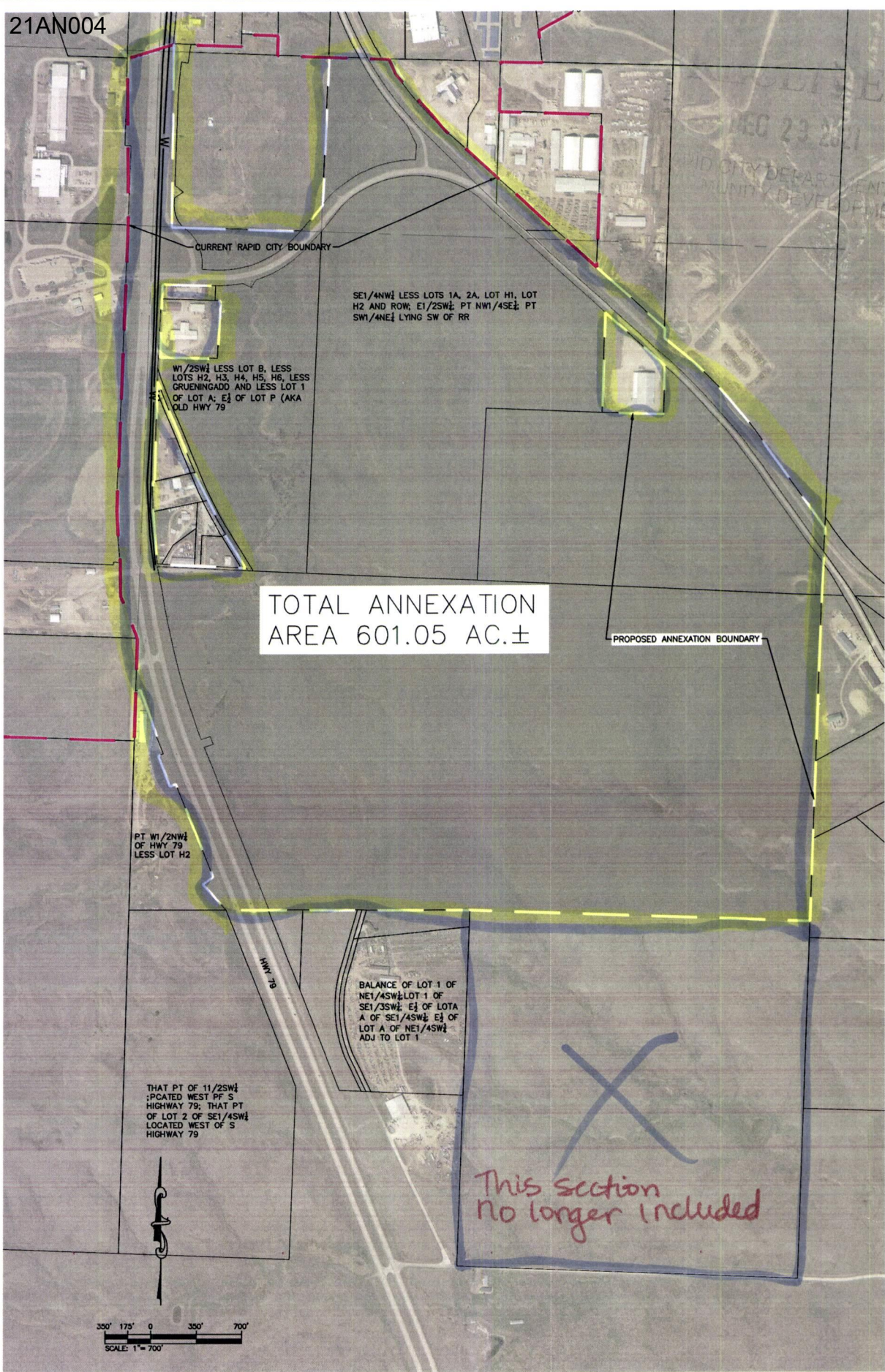

**BLACK HILLS INDUSTRIAL CENTER  
ANNEXATION EXHIBIT**

HWY 79  
PENNINGTON COUNTY  
DECEMBER 08, 2021