

Case No. 21PD035

Legal Description:

Lot 7 of Cambell Square Addition, located in Section 5, T1N, R8E, BHM, Rapid City,
Pennington County, South Dakota

I am requesting a Major
 Amendment to an existing CUP.
 I want to expand CUP from
 2000 Ft² to 4,000 Ft², I
 have acquired another Lottery
 License and ~~am~~ would like
 to ~~add 10 machines to current~~
~~lottery~~ Cut hole in Wall
 and add another 10 Lottery
 Machines. The hours of
 operation in Casino are Mon
 thru Sat. 7 A.M. to 11 P.M.
 Sun 10 A.M. to 9 P.M.
 No additional signage is
 needed.

Steve Wynn's
 Pot-O-Gold Casino.

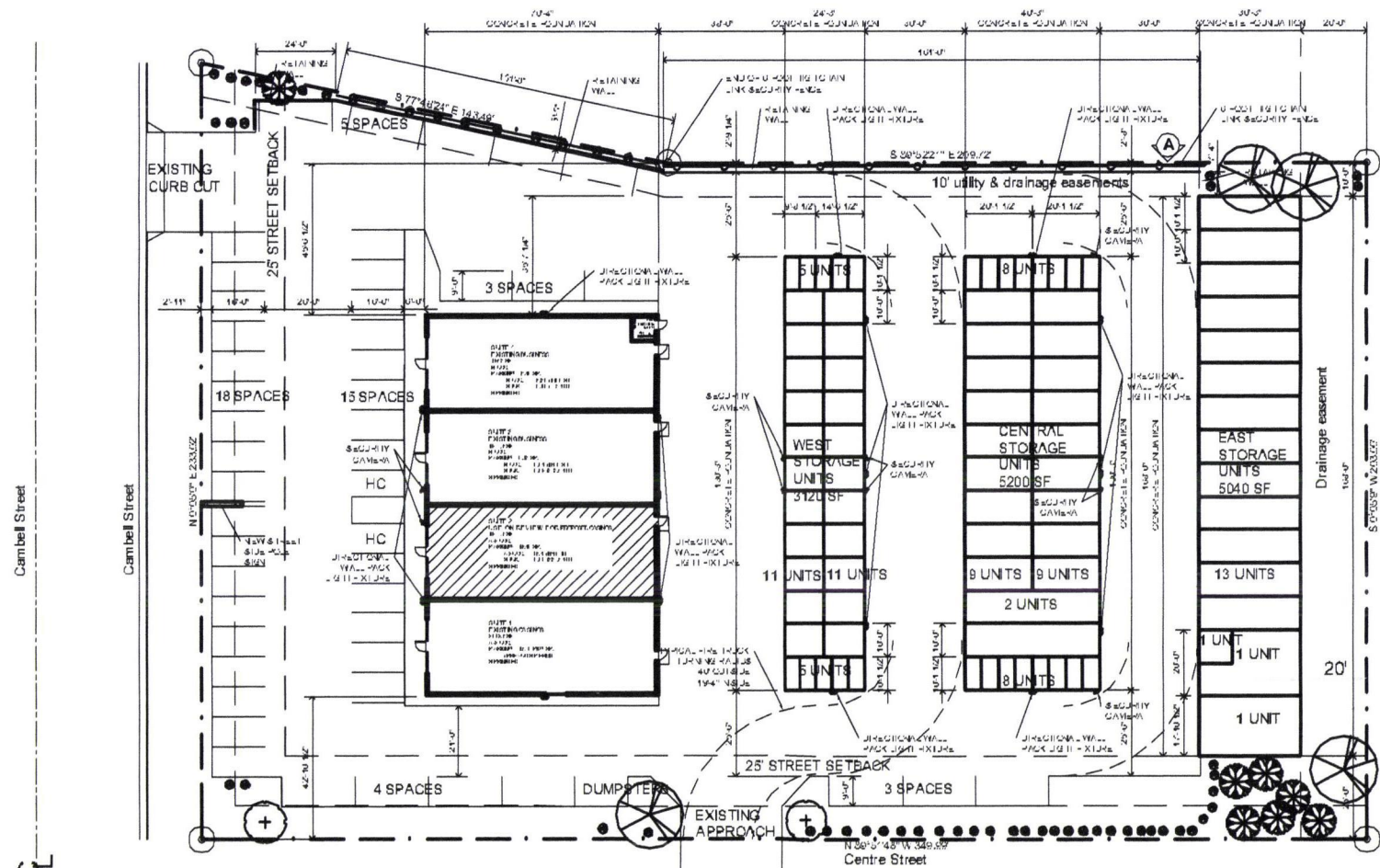

SITE PLAN
SCALE: 1" = 50'-0"



USE ON REVIEW/
APPLICATION
-FOR 30 DAYS FROM DATE OF REVIEW
-FOR 30 DAYS FROM DATE OF REVIEW
-FOR 30 DAYS FROM DATE OF REVIEW

SITE PLAN

3-1-2021 JAH 9-21-2021
A001
-FOR 30 DAYS FROM DATE OF REVIEW
-FOR 30 DAYS FROM DATE OF REVIEW
-FOR 30 DAYS FROM DATE OF REVIEW