

Case No. 21PD019

Legal Description:

Lot 3R of Block 1 of Marlin Drive Commercial Park, located in Section 20, T1N, R8E, BHM,
Rapid City, Pennington County, South Dakota



Design Redefined

600 Kansas City St
Rapid City, SD 57701

(605) 343-6102

teamtsp.com

Architecture
Engineering
Planning

May 11, 2021

RE: Letter of Intent
Midland Scientific Lab
Rapid City, SD
TSP Project No. 03201458

Fletcher Lacock, AICP
City of Rapid City
300 6th Street, Suite 100
Rapid, SD 57701

Mr. Lacock:

The Midland Scientific Lab building is a new proposed facility which will include an approximately 30,000 sf new pre-engineered building. The building is broken into three parts. A warehouse/shipping area which will include a chemical storage/work area and a manufacturing/processing area. An Office space which will include an additional training center/classroom, breakroom, and offices. A leasing/future renovation area. This facility will house the Midland Scientific Rapid City team.

Midland Scientific Lab's hours of operation are from 8 am to 5 pm Monday – Friday.

Midland Scientific Lab intends to apply for a Permit for the purpose of distributing lab/testing supplies to quality testing areas throughout the United States.

Thank you for your time and consideration. If you have any questions, feel free to call.

Sincerely,

TSP, Inc.

Greg Schoer, AIA
Senior Architect

cc: Josh Pappel, TSP

GENERAL NOTES:
1. REFER TO GRADING PLAN FOR CONTOURS, SPOT ELEVATIONS AND SLOPES.
2. REFER TO UTILITY PLAN FOR WATER AND SEWER SERVICES AS WELL AS FOUNDATION DRAIN CATCHAL AND GAS SERVICE.
3. LOT 175 AND 3 WILL BECOME A SINGLE LOT BY RE-PLAN NOW IN PROGRESS.
4. DIMENSION AND TACK IN DRIVERS ARE, TO BACK OF CURB UNLESS OTHERWISE NOTED.

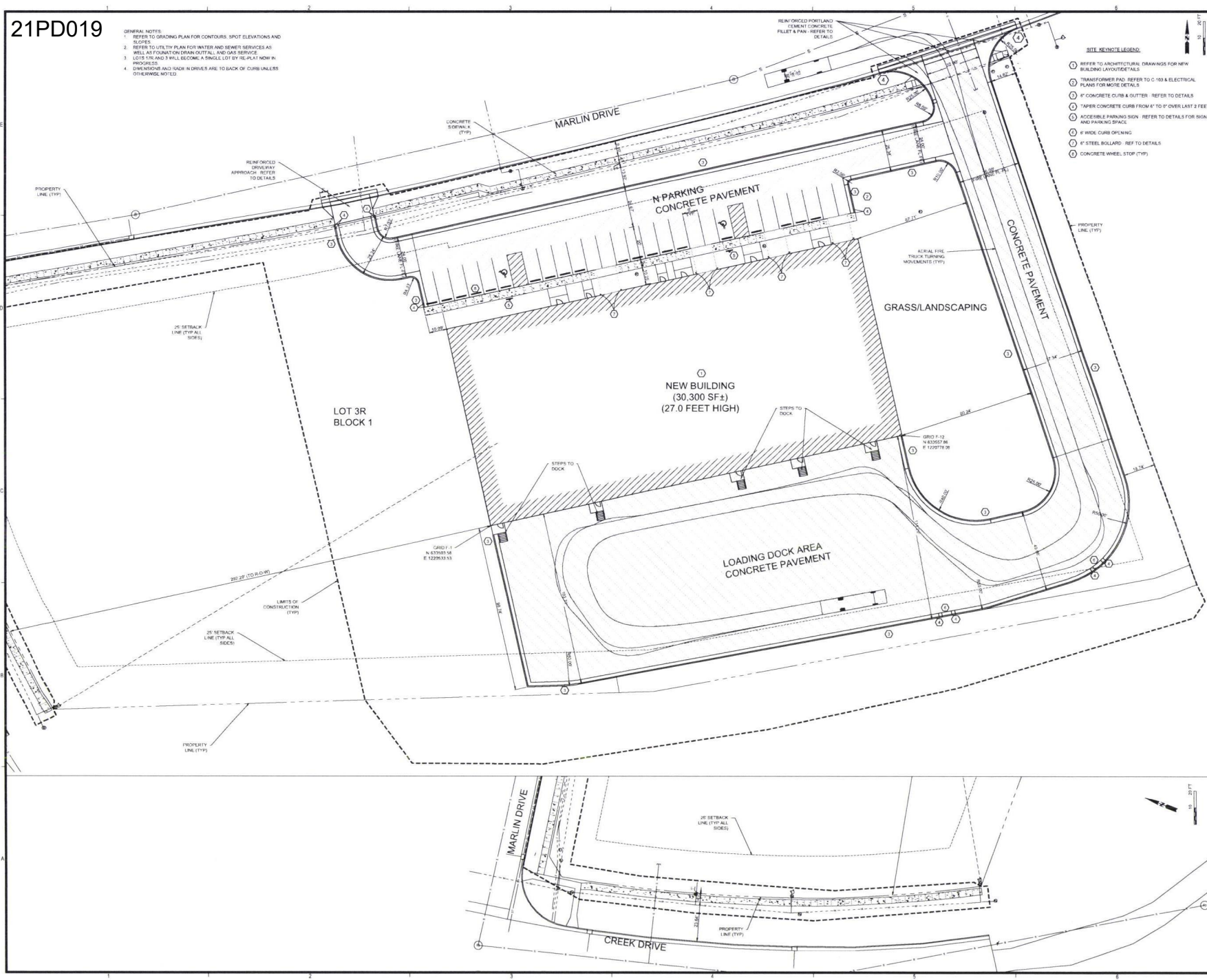

TSP
TSP Inc.
600 Kansas City St.
Rapid City, SD 57701
Phone: (605) 343-6102
www.tspinc.com
Architecture
Engineering
Planning

DESIGNWORKS
Engineering & Construction

NOT FOR
CONSTRUCTION

Midland Scientific
INC.
MIDLAND SCIENTIFIC
LAB & DISTRIBUTION
CENTER
RAPID CITY, SD

MARK	DATE	DESCRIPTION
1	04/30/2021	TMS
2	05/01/21	TMS
3	05/01/21	TMS
4	05/01/21	TMS
5	05/01/21	TMS
6	05/01/21	TMS
7	05/01/21	TMS
8	05/01/21	TMS
9	05/01/21	TMS
10	05/01/21	TMS
11	05/01/21	TMS
12	05/01/21	TMS
13	05/01/21	TMS
14	05/01/21	TMS
15	05/01/21	TMS
16	05/01/21	TMS
17	05/01/21	TMS
18	05/01/21	TMS
19	05/01/21	TMS
20	05/01/21	TMS
21	05/01/21	TMS
22	05/01/21	TMS
23	05/01/21	TMS
24	05/01/21	TMS
25	05/01/21	TMS
26	05/01/21	TMS
27	05/01/21	TMS
28	05/01/21	TMS
29	05/01/21	TMS
30	05/01/21	TMS
31	05/01/21	TMS
32	05/01/21	TMS
33	05/01/21	TMS
34	05/01/21	TMS
35	05/01/21	TMS
36	05/01/21	TMS
37	05/01/21	TMS
38	05/01/21	TMS
39	05/01/21	TMS
40	05/01/21	TMS
41	05/01/21	TMS
42	05/01/21	TMS
43	05/01/21	TMS
44	05/01/21	TMS
45	05/01/21	TMS
46	05/01/21	TMS
47	05/01/21	TMS
48	05/01/21	TMS
49	05/01/21	TMS
50	05/01/21	TMS
51	05/01/21	TMS
52	05/01/21	TMS
53	05/01/21	TMS
54	05/01/21	TMS
55	05/01/21	TMS
56	05/01/21	TMS
57	05/01/21	TMS
58	05/01/21	TMS
59	05/01/21	TMS
60	05/01/21	TMS
61	05/01/21	TMS
62	05/01/21	TMS
63	05/01/21	TMS
64	05/01/21	TMS
65	05/01/21	TMS
66	05/01/21	TMS
67	05/01/21	TMS
68	05/01/21	TMS
69	05/01/21	TMS
70	05/01/21	TMS
71	05/01/21	TMS
72	05/01/21	TMS
73	05/01/21	TMS
74	05/01/21	TMS
75	05/01/21	TMS
76	05/01/21	TMS
77	05/01/21	TMS
78	05/01/21	TMS
79	05/01/21	TMS
80	05/01/21	TMS
81	05/01/21	TMS
82	05/01/21	TMS
83	05/01/21	TMS
84	05/01/21	TMS
85	05/01/21	TMS
86	05/01/21	TMS
87	05/01/21	TMS
88	05/01/21	TMS
89	05/01/21	TMS
90	05/01/21	TMS
91	05/01/21	TMS
92	05/01/21	TMS
93	05/01/21	TMS
94	05/01/21	TMS
95	05/01/21	TMS
96	05/01/21	TMS
97	05/01/21	TMS
98	05/01/21	TMS
99	05/01/21	TMS
100	05/01/21	TMS

SITE LAYOUT PLAN
FOR REFERENCE ONLY

LANDSCAPE NOTES:

- UNDERGROUND UTILITIES: THE CONTRACTOR IS RESPONSIBLE TO VERIFY ALL UNDERGROUND UTILITIES PRIOR TO CONSTRUCTION. NOTIFY THE REPRESENTATIVE OF ANY DISCREPANCIES. SOUTH DAKOTA ONE CALL NOTIFICATION: 811 (IN STATE) OR 800-781-7474 (OUTSIDE OF SD).
- VERIFY QUANTITIES: QUANTITIES PROVIDED ON DRAWINGS ARE FOR INFORMATION ONLY. THE CONTRACTOR IS RESPONSIBLE FOR DETERMINING ACTUAL QUANTITIES OF ALL MATERIALS TO COMPLETE PROJECT.
- PLANTING SOIL: PROVIDE 12" MIN. PLANTING SOIL IN ALL SITES & PROXIMAL AREAS. SEE SPECIFICATIONS AND LANDSCAPE DETAILS.

LANDSCAPE KEY NOTES:

- LANDSCAPE CURB: INSTALL CONTINUOUS CONCRETE LANDSCAPE BORDER OR APPROVED EQUAL, AS FOLLOWS:
 - MONOTYPE STYLE: 4" HT. x 6" WIDTH BY CURB # 1400 (800335-111).
- SEEDING AREAS: PREP SOIL AND SEED AS SPECIFIED WITH SEED MIX IN AREAS DISTURBED BY CONSTRUCTION. AREAS SHOWN TO BE SEEDING ARE APPROXIMATE. (REFER TO GRADING PLAN).
- SOIL MULCH: PROVIDE 3" MIN. DEPTH WASHED RIVER ROCK (1-1/2" - 3" DIA.) OR APPROVED 100% WASHED SAND. DO NOT PLACE ROCK MULCH AGAINST BRANCHES AND STEMS OF PLANT MATERIAL.
- LANDSCAPE BOULDERS: PROVIDE 24" TO 48" DIAMETER NATIVE BOULDERS.
- NATIVE TURF AREA: MAINTAIN AND PROTECT EXISTING NATIVE TURF AREA NOT DISTURBED BY GRADING/CONSTRUCTION. CONTRACTOR TO SEED ALL TURF AREAS DISTURBED BY CONSTRUCTION.

LANDSCAPE SYMBOLS:

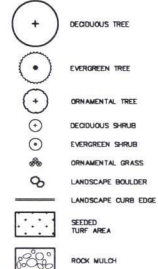

PLANT MATERIAL SCHEDULE

KEY	QUANT.	COMMON NAME	BOTANICAL NAME	SIZE
DECIDUOUS TREES				
SH	4	Shylke Honeylocust	Gleditsia inornata var. 'Shylke'	1.5" cal. 8.60
BA	2	Autumn Blaze Maple	Aster x thymoides 'Jefferson'	1.5" cal. 8.60
GL	4	Greenleaf Linden	Tilia cordata 'Greenleaf'	1.5" cal. 8.60
ORNAMENTAL TREES				
CH	4	Cherokee Cherokee Hawthorn	Crataegus crataegifolia var. 'Inermis'	1.5" cal. 8.60
BP	4	Autumn Blaze Pear	Pyrus calleryana 'Autumn Blaze'	1.5" cal. 8.60
EVERGREEN TREES				
BA	4	Black Hills Spruce	Picea glauca densata	5' H. 8.60
PI	10	Ponderosa Pine	Pinus ponderosa	5' H. 8.60
DECIDUOUS SHRUBS				
AW	6	Anthony Waterer Spirea	Spiraea x bumalda 'Anthony Waterer'	12" H.
DP	4	Dakota Sunspot Potentilla	Potentilla fruticosa 'Dakota Sunspot'	12" H.
EVERGREEN SHRUBS				
BJ	7	Buffalo Juniper	Juniperus sibirica 'Buffalo'	#5 cont.
PERENNIALS				
MT	30	Karl Forester Feather Reed Grass	Calamagrostis scutellaria 'Karl Forester'	#1 cont.

SEEDING REQUIREMENTS:

- 50% Eriophorum vaginatum
 - 30% Oenothera biennis
 - 20% Rudbeckia hirta
 - 10% Galf Annual Ryegrass
- RATE OF APPLICATION: 3 - 5 LBS PER 1,000 SF OF BROADCAST
2 - 3 LBS PER 1,000 SF OF DRILLED
(SEED SOURCE: MARIEN CHEMICAL 605-342-7844)

LANDSCAPE MATERIAL POINT TABLE

SITE AREA INFORMATION:			
DEVELOPABLE AREA:	204,714 SF		
PROPOSED BUILDING AREA:	30,718 SF		
TOTAL LANDSCAPE POINTS REQUIRED:	174,436		
PROPOSED SITE LANDSCAPE POINTS:			
PLANT TYPE	QUANTITIES	POINTS	TOTAL
LARGE TREE:	24	2,000	48,000
SMALL TREE:	13	200	2,600
SHRUB:	17	250	4,250
ORNAMENTAL GRASS:	30	125	3,750
TURF AREA:	12,018 SF	10	120,180
TOTAL POINTS:			182,180

SITE LANDSCAPE PLAN

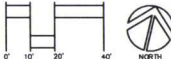

WEST LANDSCAPE PLAN

SCALE: 1"=20'-0"

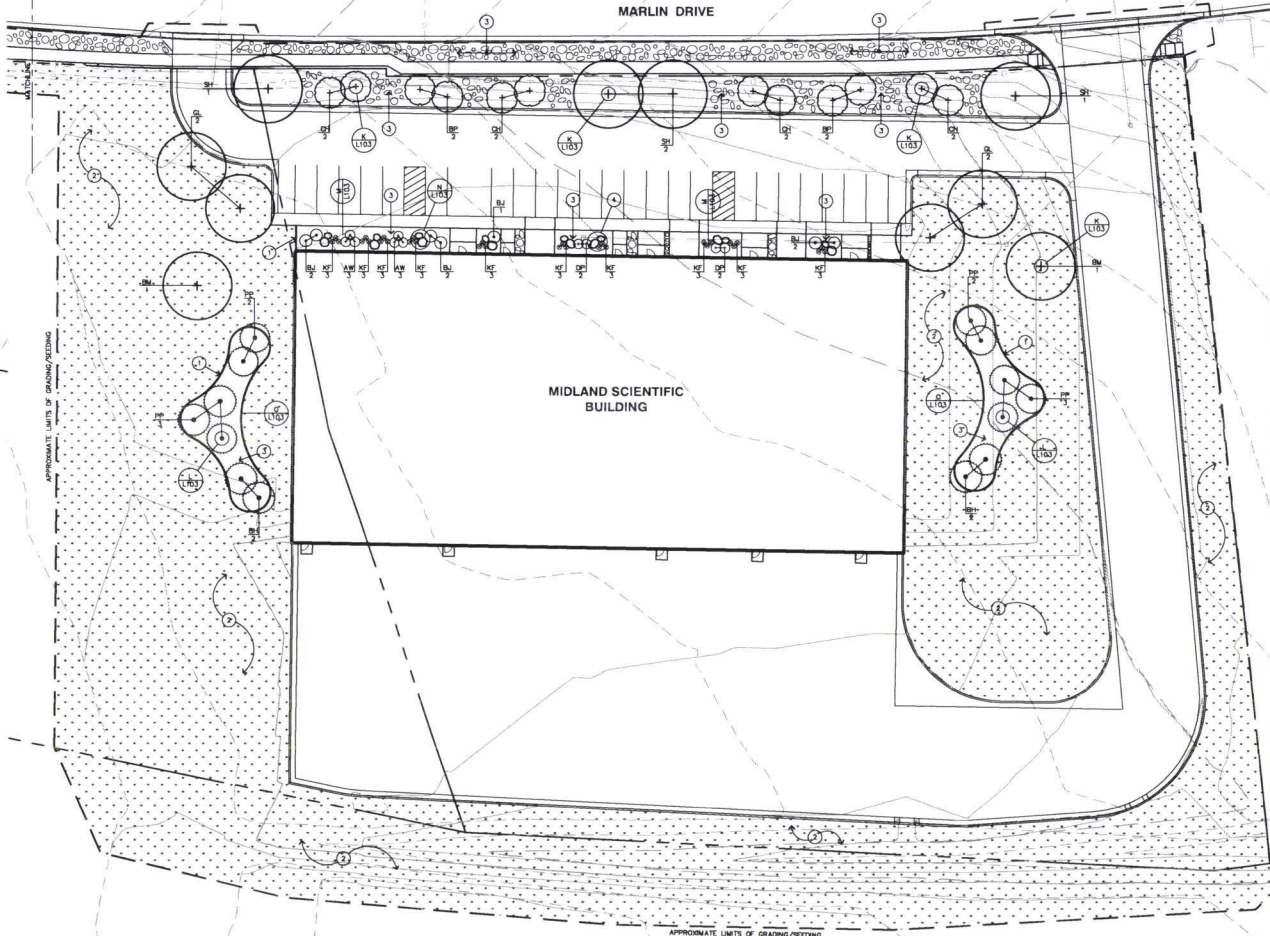

TSP Inc.
600 Kansas City St.
Rapid City, SD 57701
(605) 343-6102
www.tspinc.com

Architecture
Engineering
Planning

CONSULTANT:

BANNER
Engineering & Construction



PROJECT TITLE



MIDLAND SCIENTIFIC
LAB & DISTRIBUTION
CENTER
RAPID CITY, SD

ISSUES

DATE	DATE	DESCRIPTION
10/1/2011	10/1/2011	DESIGN BY
10/1/2011	10/1/2011	CHECKED BY
10/1/2011	10/1/2011	REVIEWED BY

SHEET TITLE

SITE
LANDSCAPE
PLAN

SHEET NUMBER

L102

© 2011 TSP INC.

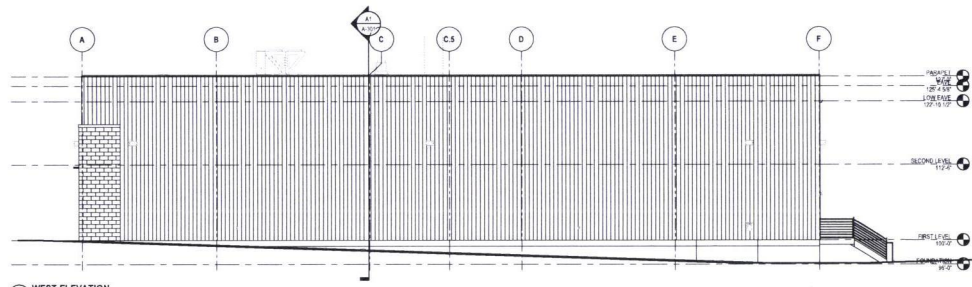

D1 WEST ELEVATION
SCALE: 1/8" = 1'-0"

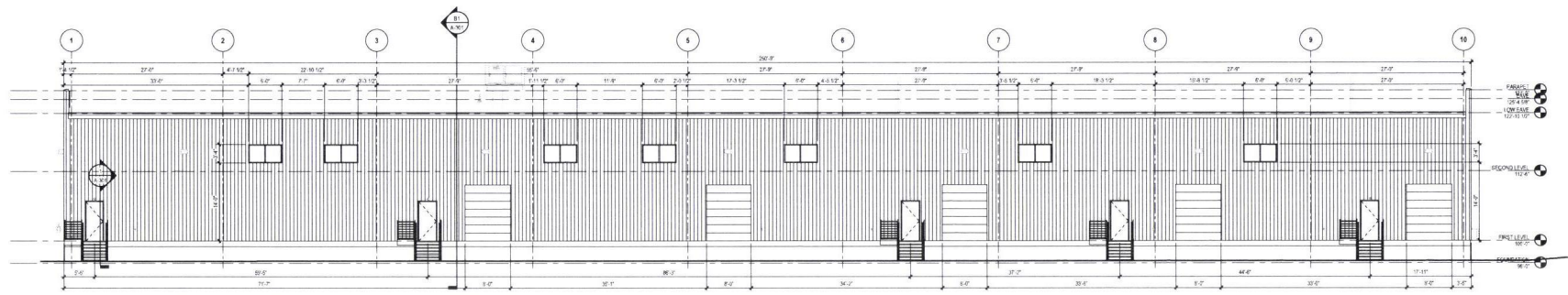

C1 SOUTH ELEVATION
SCALE: 1/8" = 1'-0"

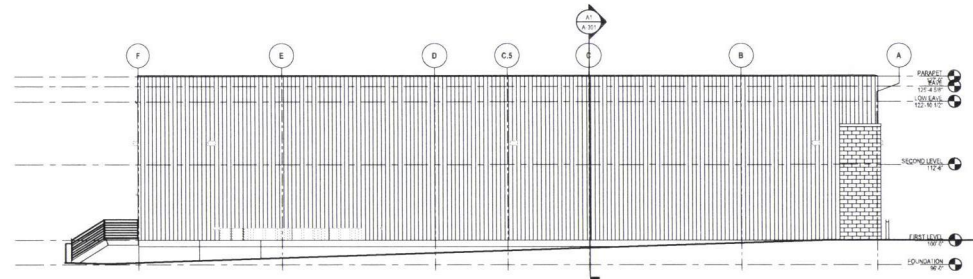

B1 EAST ELEVATION
SCALE: 1/8" = 1'-0"

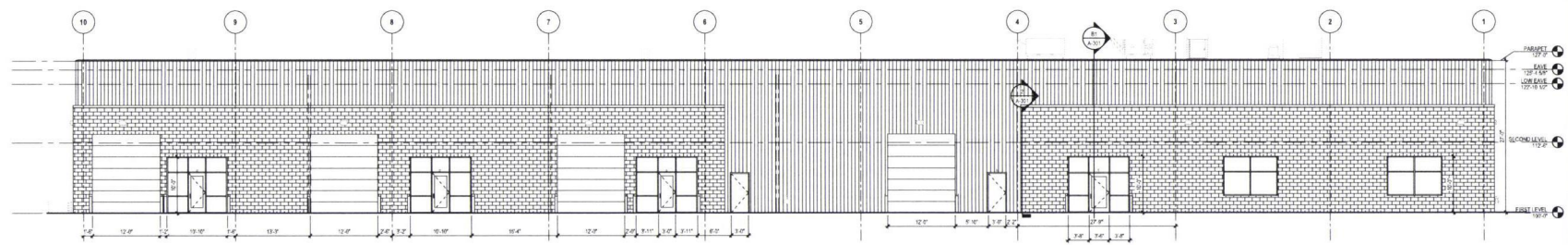

A1 NORTH ELEVATION
SCALE: 1/8" = 1'-0"

SHEET GENERAL NOTES:

A. APPLY SEALANT AND BACKER ROD TO ALL JOINTS BETWEEN DISSIMILAR MATERIALS.

B. ALL SURFACES DAMAGED DURING DEMOLITION SHALL BE REPAIRED FOR APPLICABLE FINISHES OR PATCHED TO MATCH EXISTING.

C. CONTRACTOR SHALL FIELD VERIFY ALL EXISTING CONDITIONS AND DIMENSIONS WHICH ARE TO MATCH EXISTING CONSTRUCTION. CONTACT AEC WITH DISCREPANCIES.

EXTERIOR ELEVATIONS

TSP

TSP, Inc.
600 Kansas City St.
Rapid City, SD 57101
(605) 343-1102
www.tspinc.com

Architecture
Engineering
Planning

CONCRETE

DESIGNWORKS

PROJECT TITLE:

Midland Scientific

MIDLAND SCIENTIFIC
LAB & DISTRIBUTION
CENTER
RAPID CITY, SD

ISSUE

ISSUE	DATE	DESCRIPTION
ISSUE DATE	04/30/2021	DRAWN BY: KCB
PROJECT #	03201450	CHECKED BY: GAS

SHEET TITLE:
EXTERIOR ELEVATIONS

