

**NON DT (NORTH) ELEVATION**

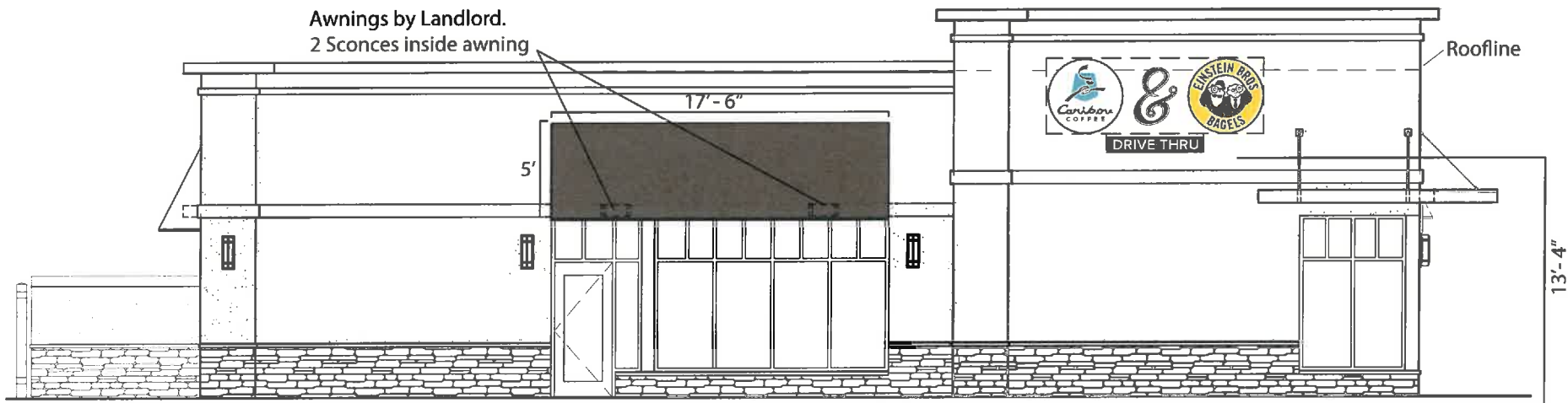

**ILLUMINATED MEDALLIONS & DT BOX**

Site Allowable Aggregate SF - 182.5 SF  
 Total Sq Ft Used - 56.1 Sq Ft  
 Trim caps and returns are brown

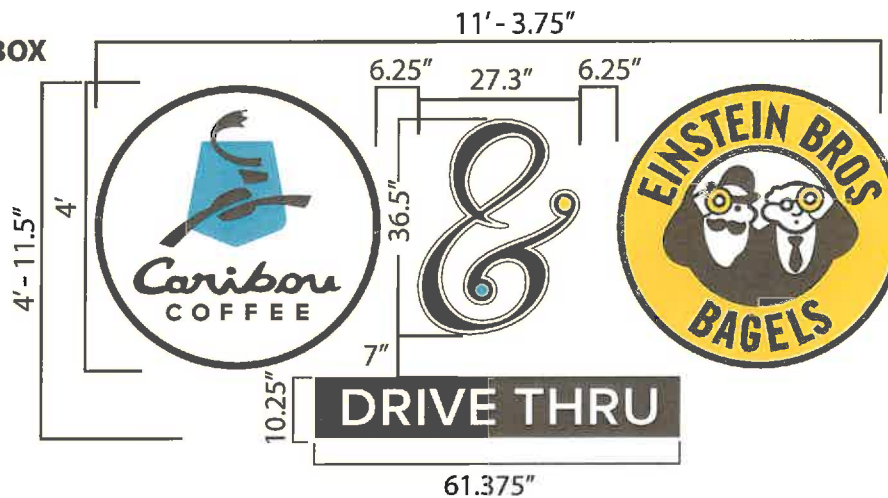

**Caribou Colors**

- 3M 3630-7297 "Custom Blue"
- 3M 3630-69 OPAQUE Duranodic Brown

**Einstein Colors**

- 3630-25 Sunflower
- 3M 3630-69 OPAQUE Duranodic Brown

		<p><small>DISCLAIMER: Renderings are for graphic purposes only and not intended for actual construction dimensions. For windload requirements, actual dimensions and mounting detail, please refer to engineering specifications and install drawings. These drawings and designs are the exclusive property of Everbrite LLC. Use of or duplication in any manner without express written permission of Everbrite LLC is prohibited.</small></p>	
<p>Customer: Caribou Coffee</p>		<p>Description: 4' Logo Set, Sunbrella 4621 True Brown Awning</p>	
<p>Project No: 340301-4</p>	<p>Scale: NTS</p>	<p>Customer Approval: NOTE: Unless specified by customer, all depth of embossing will be determined by Everbrite Engineering or existing customer specifications on file. Colors and graphics on file will be used unless otherwise specified by customer.</p>	
<p>Date: 5/12/16</p>	<p>Drawn By: DB</p>	<p>Please read carefully, check appropriate box and fax back to Everbrite:</p>	
<p>Location &amp; Site No: Rapids City, SD</p>	<p>CC902ADR</p>	<p>Revised:</p>	<p>Revised:</p>
		<p>SIGNATURE _____</p>	<p>DATE _____</p>
		<p><input type="checkbox"/> Sketch OK as is</p>	<p><input type="checkbox"/> New sketch required</p>

**REAR (EAST) ELEVATION**

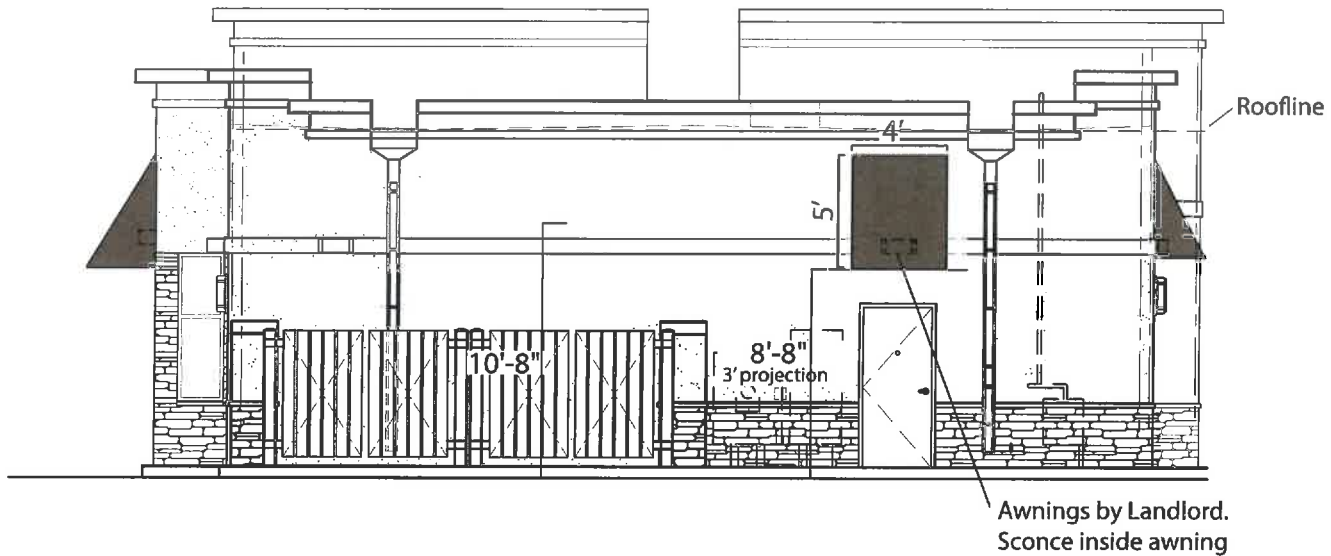

**ILLUMINATED MEDALLIONS &**  
 Site Allowable Aggregate SF - 182.5 SF  
 0 SF Used



DISCLAIMER: Renderings are for graphic purposes only and not intended for actual construction dimensions. For windload requirements, actual dimensions and mounting detail, please refer to engineering specifications and install drawings. These drawings and designs are the exclusive property of Everbrite LLC. Use of, or duplication in any manner, without express written permission of Everbrite LLC is prohibited.

Customer: Caribou Coffee

Project No: 340301-4

Scale: NTS

Date: 5/12/16

Drawn By: DB

Location & Site No: Rapid City, SD

CC902ADR

Description: Sunbrella 4621 True Brown Awning

Revised:

Revised:

**Customer Approval:** NOTE: Unless specified by customer, all depth of embossing will be determined by Everbrite Engineering or existing customer specifications on file. Colors and graphics on file will be used unless otherwise specified by customer.

Please read carefully, check appropriate box and fax back to Everbrite:

- Sketch OK as is
- New sketch required

SIGNATURE \_\_\_\_\_

DATE \_\_\_\_\_

**FRONT (WEST) ELEVATION**

Awning by Landlord, sconce within

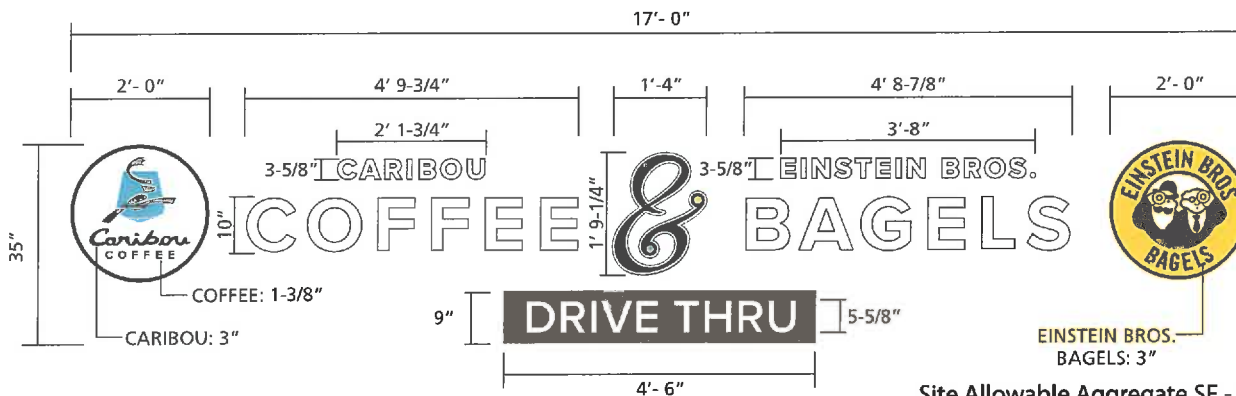
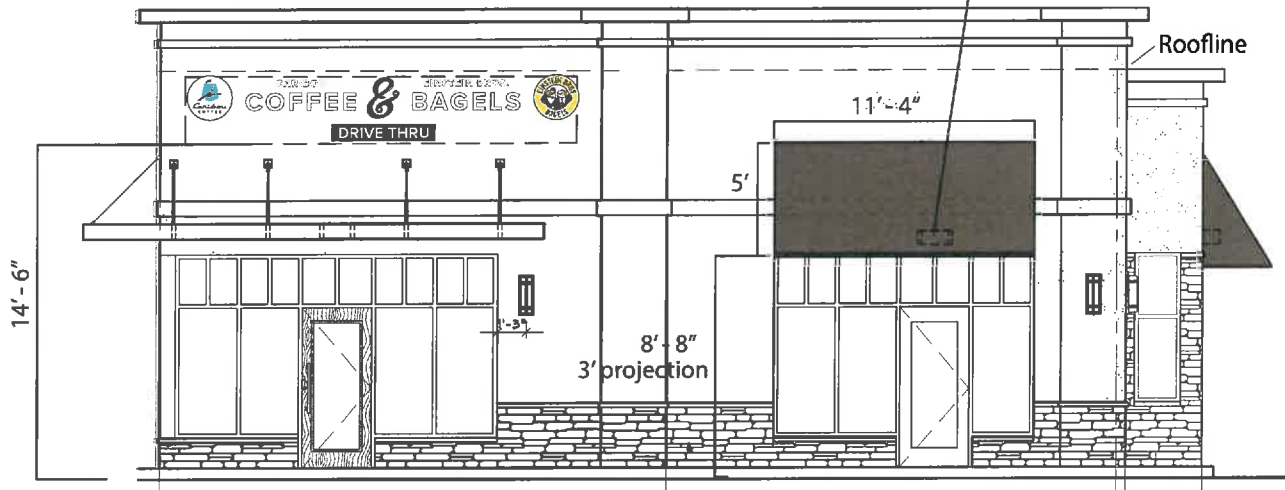

**Caribou Colors**

- 3M 3630-7297 "Custom Blue"
- 3M 3630-69 OPAQUE Duranodic Brown

**Einstein Colors**

- 3630-25 Sunflower
- 3M 3630-69 OPAQUE Duranodic Brown

- Illuminated Medallions, COFFEE, &, BAGEL, DT BOX
- CARIBOU, EINSTEIN BROS. NON ILLUM

Site Allowable Aggregate SF - 182.5 SF  
 49.5 SF Used  
 Trim caps and returns are brown

		<p><small>DISCLAIMER: Renderings are for graphic purposes only and not intended for actual construction dimensions. For windload requirements, actual dimensions and mounting detail, please refer to engineering specifications and install drawings. These drawings and designs are the exclusive property of Everbrite LLC. Use of, or duplication in any manner without express written permission of Everbrite LLC is prohibited.</small></p>	
Customer: Caribou Coffee	Description: 24" Medallion & Letterset, Sunbrella	Customer Approval: NOTE: Unless specified by customer, all depth of embossing will be determined by Everbrite Engineering or existing customer specifications on file. Colors and graphics on file will be used unless otherwise specified by customer.	
Project No: 340301-4	Scale: NTS	Please read carefully, check appropriate box and fax back to Everbrite:	
Date: 5/12/16	Drawn By: DB	<input type="checkbox"/> Sketch OK as is <input type="checkbox"/> New sketch required	
Location & Site No: Rapid City, SD	CC902ADR	SIGNATURE _____	DATE _____



FABRICATED ALUMINUM CABINET WITH ROUTED, ALUMINUM FACES,  
 PAINTED DURANODIC BRONZE.  
 CLEAR ACRYLIC PUSH THU LETTERS BACKED WITH TRANSLUCENT WHITE VINYL.

INSIDE LOGOS-  
 .040 DURANODIC RETURNS,  
 DURANODIC TRIMCAP.  
 WHITE ACRYLIC FACES WITH VINYL DECORATION



Allowable SF for Pylon of 182.5 SF  
 SF Used of 100 SF  
 Maximum overall height of 45  
 Pylon subject to review of Historical Board, Possibly pending Variance

		<small>DISCLAIMER: Renderings are for graphic purposes only and not intended for actual construction dimensions. For windload requirements, actual dimensions and mounting detail, please refer to engineering specifications and install drawings. These drawings and designs are the exclusive property of Everbrite LLC. Use of, or duplication in any manner without express written permission of Everbrite LLC is prohibited.</small>		
Customer: Caribou Coffee Co Brand		Description: Rotary Cobrand Pylon		
Project No: 340301-4	Scale: NTS	<b>Customer Approval:</b> NOTE: Unless specified by customer, all depth of embossing will be determined by Everbrite Engineering or existing customer specifications on file. Colors and graphics on file will be used unless otherwise specified by customer. Please read carefully, check appropriate box and fax back to Everbrite:		
Date: 5/12/16	Drawn By: DB			<input type="checkbox"/> Sketch OK as is <input type="checkbox"/> New sketch required
Location & Site No: Rapid City, SD CC902ADR				SIGNATURE _____ DATE _____

**DT (SOUTH) ELEVATION**

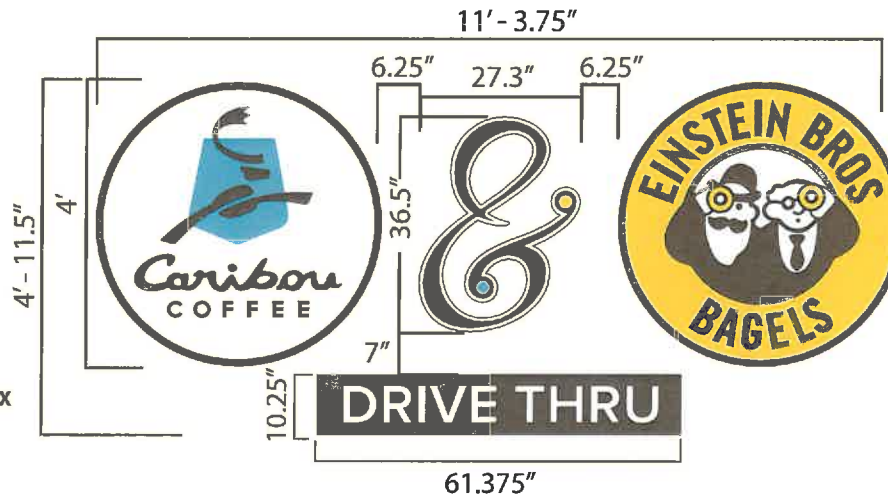
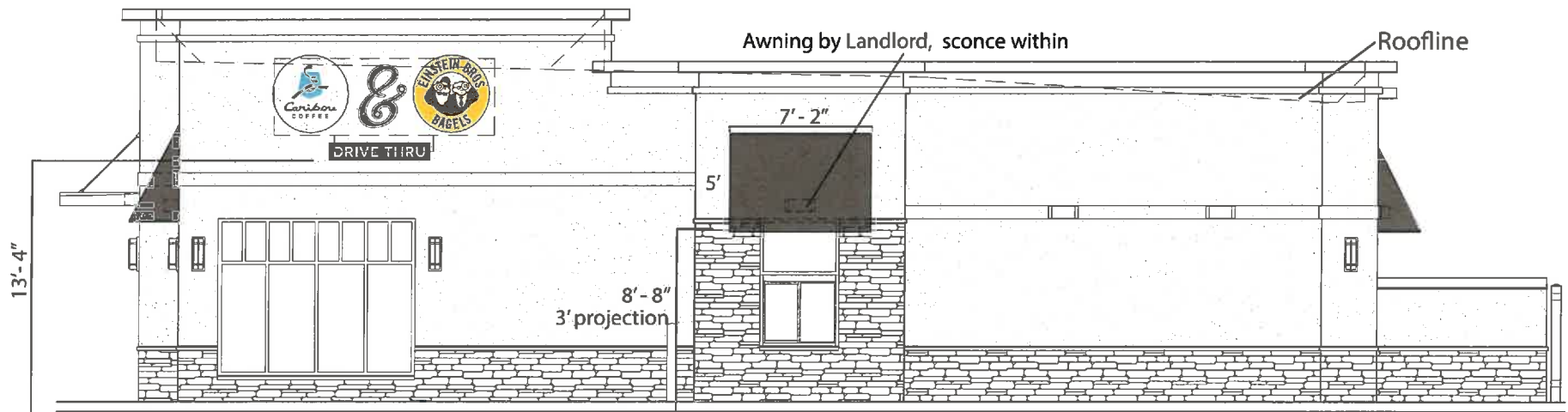

**ILLUMINATED MEDALLIONS & DT BOX**  
 Aggregate Allowable - 182.5 SF  
 Total Sq Ft Used - 56.1 Sq Ft  
 Trim Caps and returns are Brown

**Caribou Colors**

3M 3830-7297 \*Custom Blue

3M 3630-69 OPAQUE Duranodic Brown

**Einstein Colors**

3630-25 Sunflower

3M 3630-69 OPAQUE Duranodic Brown

		<p><small>DISCLAIMER: Renderings are for graphic purposes only and not intended for actual construction dimensions. For windload requirements, actual dimensions and mounting detail, please refer to engineering specifications and install drawings. These drawings and designs are the exclusive property of Everbrite LLC. Use of, or duplication in any manner without express written permission of Everbrite LLC, is prohibited.</small></p>	
<p>Customer: Caribou Coffee</p>		<p>Description: 4' Logo Set, Sunbrella 4621 True Brown Awning</p>	
<p>Project No: 340301-4</p>	<p>Scale: NTS</p>	<p><b>Customer Approval:</b> NOTE: Unless specified by customer, all depth of embossing will be determined by Everbrite Engineering or existing customer specifications on file. Colors and graphics on file will be used unless otherwise specified by customer.</p>	
<p>Date: 5/12/16</p>	<p>Drawn By: DB</p>	<p>Please read carefully, check appropriate box and fax back to Everbrite:</p>	
<p>Location &amp; Site No: Rapids City, SD</p>	<p>CC902ADR</p>	<p>Revised:</p>	<p><input type="checkbox"/> Sketch OK as is <input type="checkbox"/> New sketch required</p>
		<p>Revised:</p>	<p>SIGNATURE _____</p>
			<p>DATE _____</p>

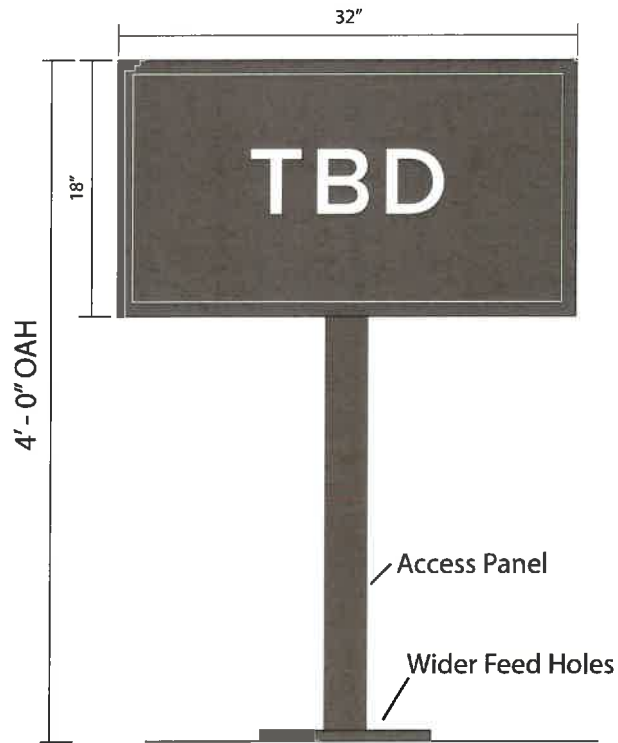

Not to exceed 5 SF.  
 Number of directionals is not restricted.  
 Maximum height is not restricted

### ILLUMINATED DIRECTIONAL FACE OPTIONS

Pan Flat Slide Faces (White Polycarbonate)



CE5rii



CE5lii

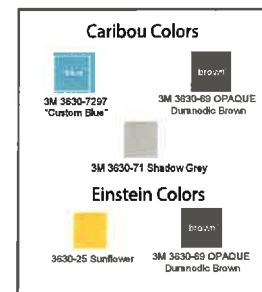

		<small>DISCLAIMER: Renderings are for graphic purposes only and not intended for actual construction dimensions. For windload requirements, actual dimensions and mounting detail, please refer to engineering specifications and install drawings. These drawings and designs are the exclusive property of Everbite LLC. Use of, or duplication in any manner, without express written permission of Everbite LLC is prohibited.</small>	
Customer: Caribou Coffee Co Brand		Description: Cobrand LED Illuminated Directionals	
Project No: 340301-4	Scale: NTS	<b>Customer Approval:</b> NOTE: Unless specified by customer, all depth of embossing will be determined by Everbite Engineering or existing customer specifications on file. Colors and graphics on file will be used unless otherwise specified by customer. Please read carefully, check appropriate box and fax back to Everbite: <input type="checkbox"/> Sketch OK as is <input type="checkbox"/> New sketch required	
Date: 5/12/16	Drawn By: DB		
Location & Site No: Rapid City, SD CC902ADR	Revised:		
		Revised:	SIGNATURE _____
			DATE _____

**CARIBOU COFFEE MENUBOARD:**

5' 1-1/2"h (Nominal) x 7'w (Nominal) illuminated menuboard with logo top.

OAH: 8'

Logo: 1'- 3"h

Shroud height: 1' 5-3/4"h.

Single Pole

Anchor bolt foundation.

8 panels with 4 doors (dimensions TBD).

LED Illumination

Aluminum cabinet and pole shroud.

Painted Duranodic Brown

Divider bars painted Duranodic Brown

Inserts provided by others.

Slotted base plate.

**LOGO:**

White LED illuminated

Return & trim cap: Duroandic Bronze

Face: White poly

Pole for logo: painted Duranodic Brown

**SPEAKER POST:**

47"h x 9"w speaker post.

Painted Duranodic Brown (no texture).

Slotted Base Plate.

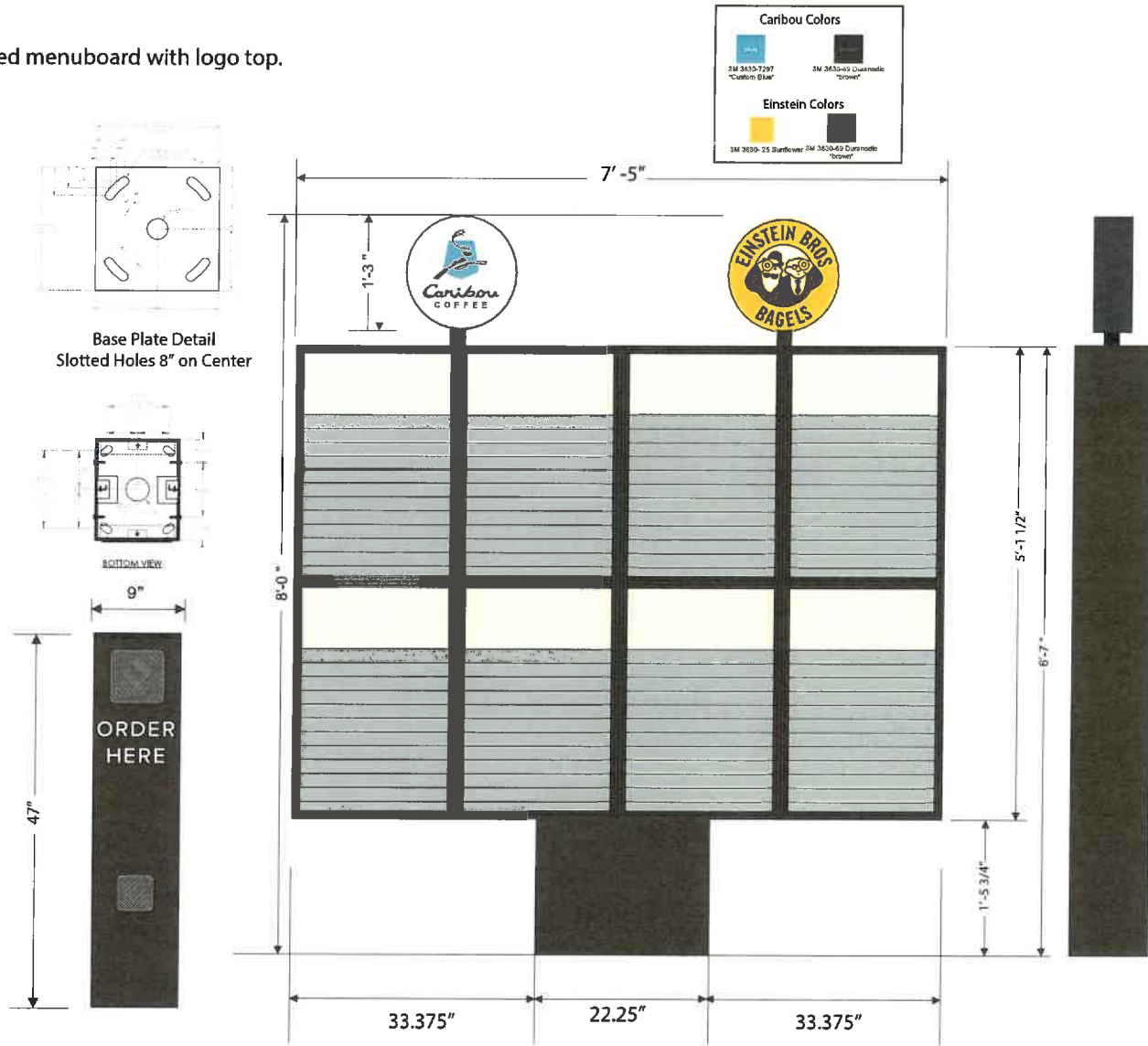

		<p><small>DISCLAIMER: Renderings are for graphic purposes only and not intended for actual construction dimensions. For windload requirements, actual dimensions and mounting detail, please refer to engineering specifications and install drawings. These drawings and designs are the exclusive property of Everbrite LLC. Use of, or duplication in any manner without express written permission of Everbrite LLC is prohibited.</small></p>	
<p><b>Customer:</b> Caribou Coffee Co-Brand</p>		<p><b>Description:</b> Menu Board, Toppers</p>	
<p><b>Project No:</b> 340835-1</p>	<p><b>Scale:</b> NTS</p>	<p><b>Customer Approval:</b> NOTE: Unless specified by customer, all depth of embossing will be determined by Everbrite Engineering or existing customer specifications on file. Colors and graphics on file will be used unless otherwise specified by customer.</p>	
<p><b>Date:</b> 5/12/16</p>	<p><b>Drawn By:</b> DB</p>	<p>Please read carefully, check appropriate box and fax back to Everbrite:</p>	
<p><b>Location &amp; Site No:</b> Rapid City, SD CC902ADR</p>		<p><b>Revised:</b></p>	<p><input type="checkbox"/> Sketch OK as is <input type="checkbox"/> New sketch required</p>
		<p>SIGNATURE _____</p>	<p>DATE _____</p>

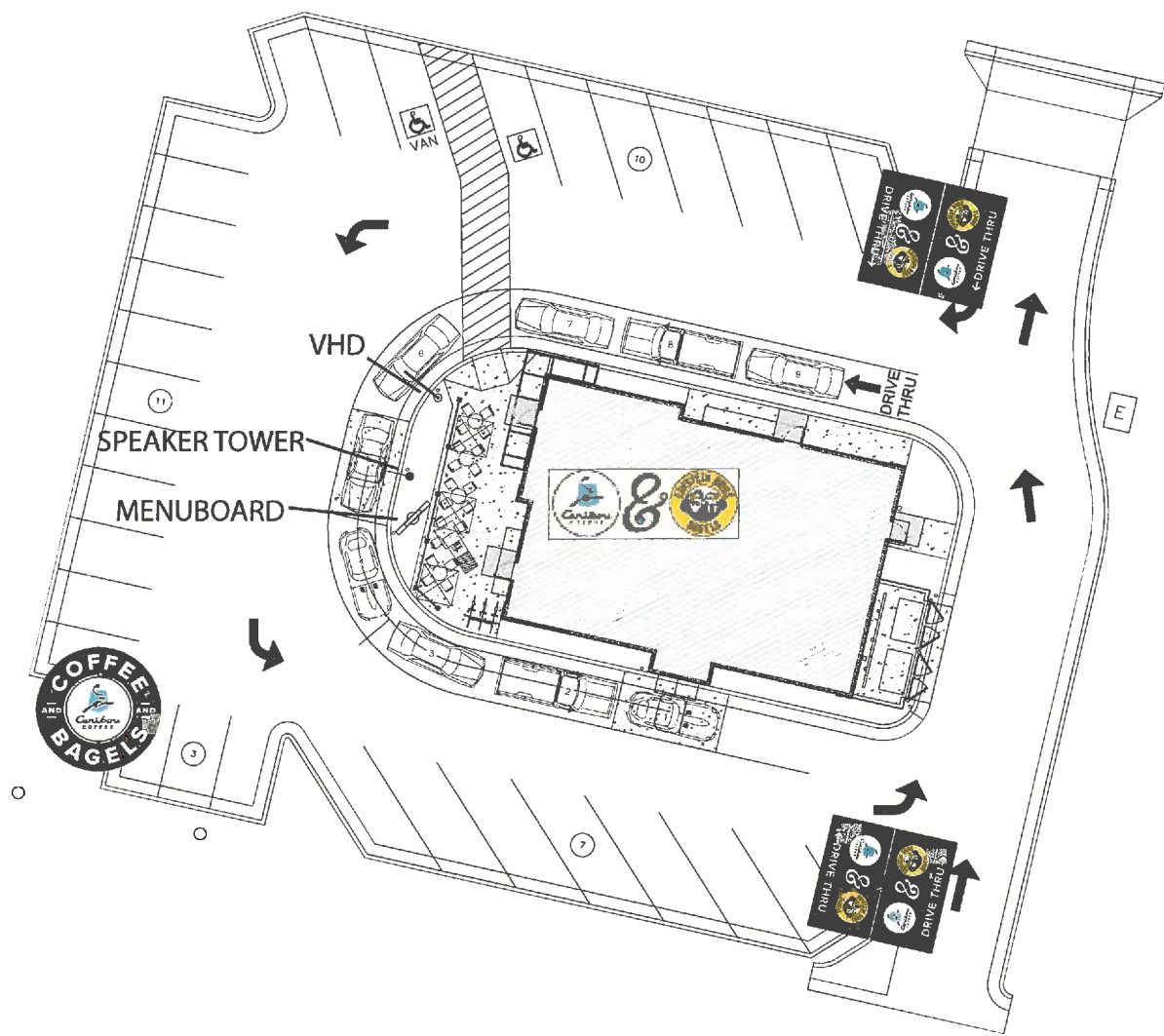

**Caribou Colors**

 3M 3630-7287 "Custom Blue"	 3M 3630-69 OPAQUE Duranodic Brown
 3M 3630-71 Shadow Grey	

**Einstein Colors**

 3630-25 Sunflower	 3M 3630-69 OPAQUE Duranodic Brown
---	---

**Everbrite** DISCLAIMER: Renderings are for graphic purposes only and not intended for actual construction dimensions. For windload requirements, actual dimensions and mounting detail please refer to engineering specifications and install drawings. These drawings and designs are the exclusive property of Everbrite LLC. Use of, or duplication in any manner without express written permission of Everbrite LLC is prohibited.

Customer: Caribou Coffee Co Brand	
Project No: 340301-4	Scale: NTS
Date: 5/12/16	Drawn By: DB
Location & Site No: Rapid City, SD CC902ADR	

Description: Site Plan	
Revised:	
Revised:	

**Customer Approval:** NOTE: Unless specified by customer, all depth of embossing will be determined by Everbrite Engineering or existing customer specifications on file. Colors and graphics on file will be used unless otherwise specified by customer.

Please read carefully, check appropriate box and fax back to Everbrite:

Sketch OK as is  
 New sketch required

SIGNATURE \_\_\_\_\_ DATE \_\_\_\_\_





\*BASED ON 80 SQ. FEET OF SIGNAGE

- 1-1/8"X59" ANCHOR BOLTS (X4) DOUBLE NUT WWASHER
- 18-3/4"X18-3/4"X1-1/4" STEEL PLATE
- 10"X17' STD PIPE
- 3'X9' DEEP FOOTING

25' OAH

17' APROX. PIPE LENGTH

10" (10.75"X.365") STANDARD PIPE

1-1/4" STEEL PLATE  
1" DRY PACK

1-1/8"X 59" GRADE 55 ANCHOR BOLTS (X4) DOUBLE NUT WWASHER w/53" EMBED INTO CAISON

(3) #3 IN TOP 5"

9'-0"

CONCRETE FOOTING

(6) #8 VERT. REINFORCEMENT EQUALLY SPACED

#3 TIES AT 12" O.C.

3'-0"

FRONT VIEW

SCALE: 3/8" = 1'

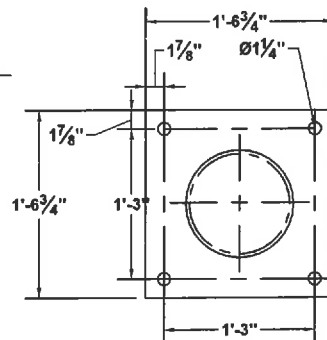
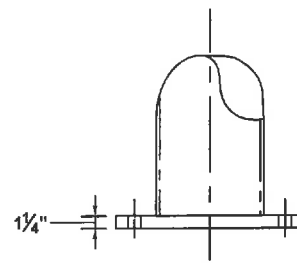

1-1/4" STEEL BASE PLATE

SCALE: 1" = 1'

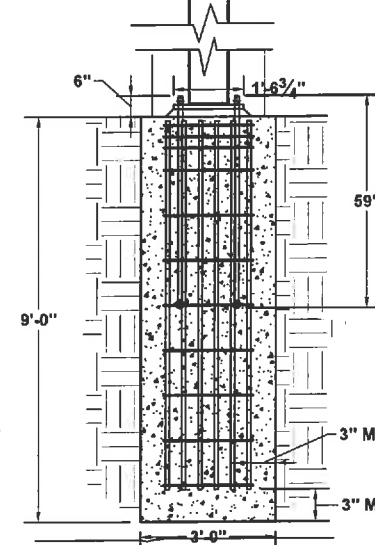
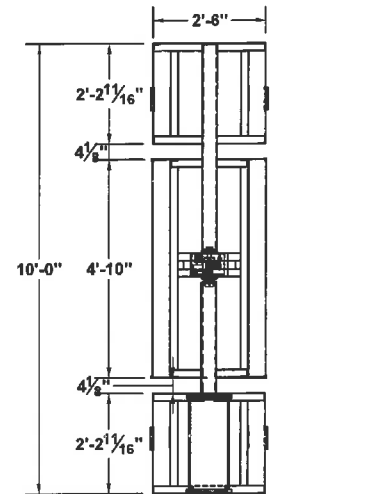

SIDE VIEW

SCALE: 3/8" = 1'

DISCLAIMER: Graphics and colors on file will be used unless otherwise specified by customer. Please review drawing carefully. By signing below, you agree to graphics as shown above, and to location of sign as shown. Please return signed copy back to Everbrite.

Customer Approval: \_\_\_\_\_ DATE \_\_\_\_\_

Customer Signature: \_\_\_\_\_ DATE \_\_\_\_\_

Customer: CARIBOU COFFEE  
Project No: \_\_\_\_\_  
Scale: NTS  
Description: FOUNDATION  
Drawn By: \_\_\_\_\_

Everbrite