

# Downtown Rapid City - Outline of Proposed Parking Management Plan

## 1. Map of Parking Areas

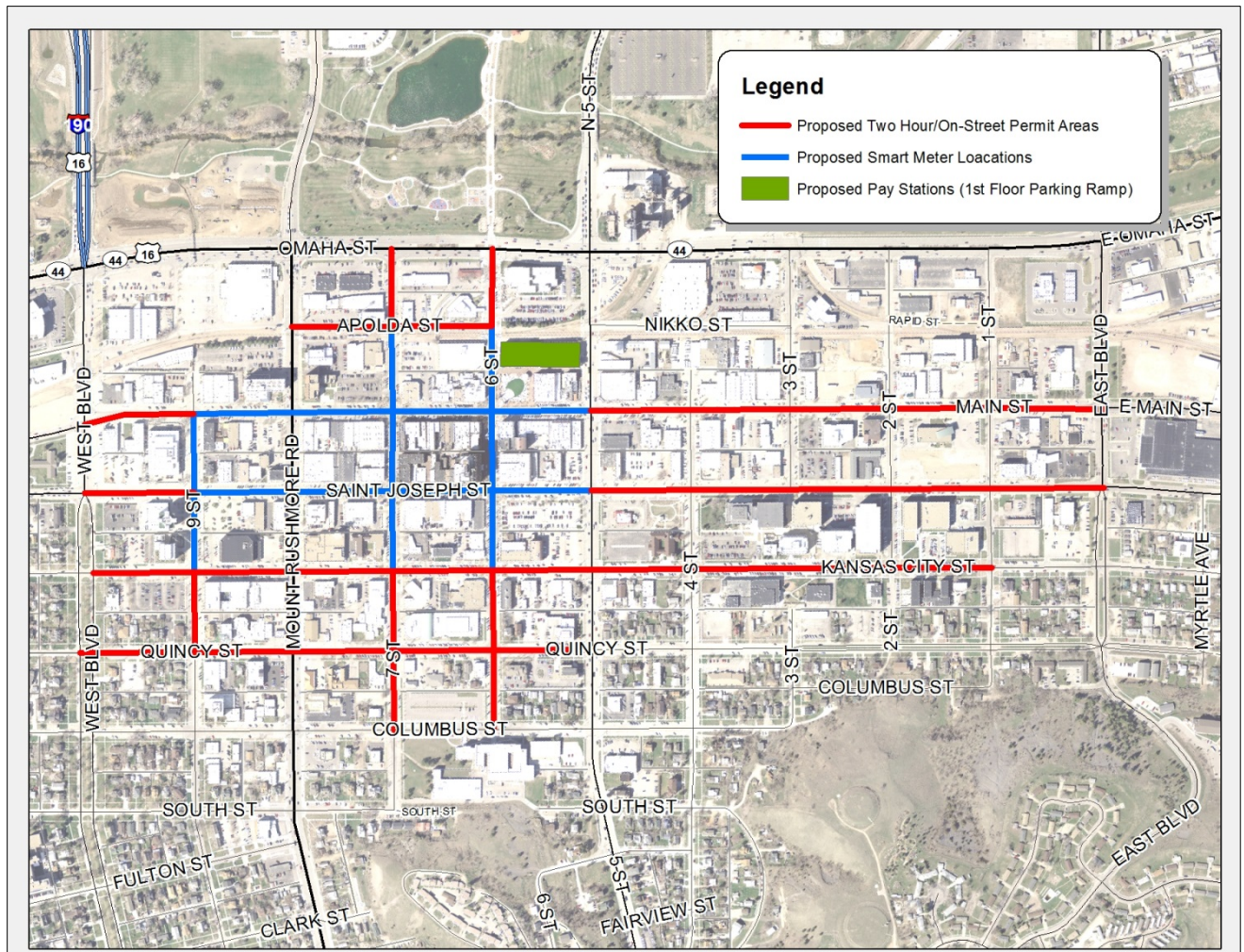

## 2. On - Street Permits

The monthly permits will be in the Two-Hour Zone, and available only for downtown residents and employees. **The number of permits issued will be limited to avoid oversaturation of permits on any given block face.** Permits can be paid in various increments (monthly, quarterly, semi-annual, annual). Limited daily permits will be available for purchase within this zone. Proposed pricing is indicated in Section 6.

Permit Zones will be established by Block:

Zone 1 (600 Apolda)

Zone 2 (700 Apolda)

Zone 3 (900 Main)  
Zone 4 (400 Main)  
Zone 5 (300 Main)  
Zone 6 (200 Main)  
Zone 7 (100 Main)  
Zone 8 (0 Main)  
Zone 9 (900 St. Joe)  
Zone 10 (400 St. Joe)  
Zone 11 (300 St. Joe)  
Zone 12 (200 St Joe)  
Zone 13 (100 St. Joe)  
Zone 14 (0 St. Joe)  
Zone 15 (900 Kansas City)  
Zone 16 (800 Kansas City)  
Zone 17 (700 Kansas City)  
Zone 18 (600 Kansas City)  
Zone 19 (500 Kansas City)  
Zone 20 (400 Kansas City)  
Zone 21 (200-300 Kansas City)  
Zone 22 (100 Kansas City)  
Zone 23 (900 Quincy)  
Zone 24 (800 Quincy)  
Zone 25 (700 Quincy)  
Zone 26 (600 Quincy)  
Zone 27 (500 Quincy)  
Zone 28 (300 6th)

Zone 29 (700 6th)

Zone 30 (800 6th)

Zone 31 (300 7th)

Zone 32 (200 7th)

Zone 33 (800 7th)

Zone 34 (800 9th)

Federal Juror Permit - \$4

Daily On-Street Permit in 2 hour zone, limited available - \$7

Daily Construction Permit for all zones and meter locations - \$10

### 3. Hours of Enforcement

Type	Current	Proposed
Metered	Mon – Sat, 9 - 5	Mon – Fri, 7 – 6; Sat, 9 - 5
Hourly	Mon – Sat, 7:30 - 6	Mon – Fri, 7-5
Leased:	Mon – Fri, 6 – 4	Mon – Fri, 7-5
Meters in leased zones:	Mon – Fri, 9 - 4	Not Applicable. Meters in the City owned surface lots will be removed, creating more leased spaces.

### 5. Meter Rates

Current: (Coin Only) \$0.25 – 0.50/60 minutes

Proposed: (Will accept Credit, Coin, App, digital wallet) \$0.25 for 15 mins.

If using a credit card, there will be a \$1 minimum purchase. Proposed ½ price parking on Saturday in the metered areas.

### 6. Parking Lease/Permit Rates

- Lot A (Stockgrowers) - \$30/month
- Lot B (6<sup>th</sup> & St Joe) - \$40/month
- Lot C (Parking Ramp Uncovered) - \$40/month
- Lot D (Parking Ramp Covered) - \$50/month

- Lot E (7<sup>th</sup> & Apolda) - \$40/month
- Lot F (Mt Rushmore Rd & Main) - \$40/month
- Lot G (City Admin)
- On-Street Residents + Employees - \$30/month
- On-Street Daily Permit (Limited number available. Only available in non-metered areas).- \$7/day
- Federal Juror Permit - \$4/day
- Daily Construction Permit for all zones and meter locations - \$10/day

## 7. Citations/Fines – Refer to Fee Resolution for all Violations

A. All citations proposed \$15 each, except as listed in B, below.

- Original Citation + \$10 late fee after 7 days. \$25 additional late fee after 30 days. Maximum ticket + late fees = \$50. IPS will manage collections process when \$50 is reached.
- *Note: Existing expired meter, loading zone, time zone violation, improper parking, double parking, and other violations are currently \$10 with \$5 late fee.*
- *Note: Existing airport loading zone violation, snow removal area, sign triangle violation, blocking alley and other violations are \$25 with \$10 late fee.*

B. Citations proposed to remain at existing original ticket amount, with an additional late fee:

- Parking within 20' Fire Station Entrance - \$50 + \$20 late fee after 7 days. \$30 additional late fee after 30 days.
- Parking within 10' of Fire Hydrant - \$50/+ \$20 late fee after 7 days. \$30 additional late fee after 30 days.
- Commercial Vehicle \$50/+ \$20 late fee after 7 days. \$30 additional late fee after 30 days.
- Handicap space \$100 per violation + \$20 late fee after 7 days. \$30 additional late fee after 30 days.
- Immobilization, towing, and storage fees \$100 per vehicle + costs for towing + \$20 late fee after 7 days. \$30 additional late fee after 30 days.
- Snow removal area, Obstruction Traffic, Parking on a sidewalk, Parking On Crosswalk, Blocking Alley, etc. \$25 per violation. \$10 late fee after 7 days. Additional \$25.00 after 30 days.

C. Wheel Boots

- Given when 3 tickets outstanding or balance due is greater than \$125, whichever comes first. 8 day minimum citation age. Current is 5 tickets or \$100, whichever is greater.