16PD015

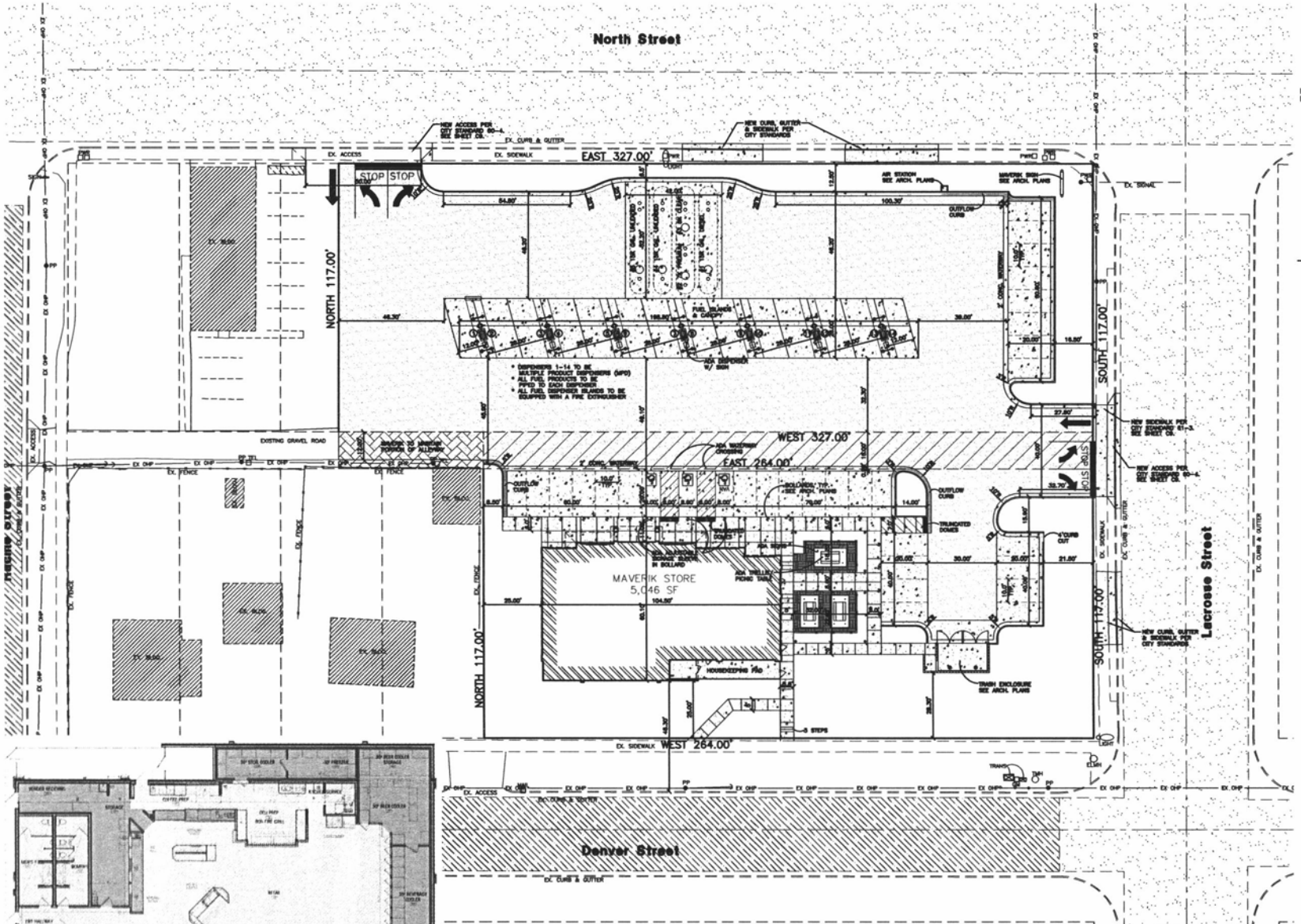

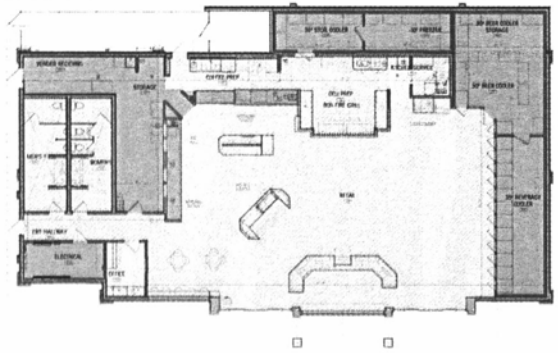

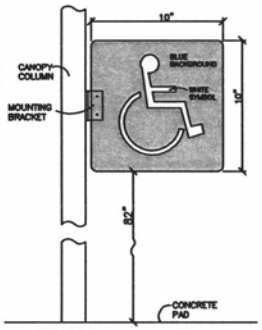

ADA Dispenser Sign

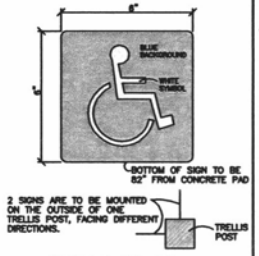

ADA Trellis Sign

Legend

- = EXISTING ASPHALT PAVEMENT
- = PROPOSED ASPHALT PAVEMENT
- = PROPOSED CONCRETE
- = PROPOSED CONCRETE PAVING OR ALTERNATE BID PAVING

PARKING CALCULATIONS:
STORAGE AREAS – 1,738 S.F. PARKING 1/4 PER 1,000 S.F. = 1 STALL SPOT REQUIRED
TRAFFICED AREAS – 3,505 S.F. PARKING 11-1/2 PER 1,000 S.F. = 41 SPOTS REQUIRED
OFFICE AREAS – 86 S.F. PARKING 5 PER 1,000 S.F. = 1 SPOT REQUIRED
TOTAL REQUIRED PARKING STALLS = 43

PARKING PROVIDED:
PARKING STALLS = 29
ADA STALLS = 3
PUMP STALLS = 14
TOTAL PROVIDED PARKING STALLS = 46

20 0 20 40 60
Scale: 1" = 20'

Reeve & Associates, Inc.
159 CHAMBERS STREET, SUITE 14,
OGDEN, UTAH 84403
TEL: (801) 621-3100
FAX: (801) 621-2666
WWW.REEVE-ASSOC.COM
LAND PLANNERS • CIVIL ENGINEERS
LAND SURVEYORS • WATER ENGINEERS
STRUCTURAL ENGINEERS • ARCHAEOLOGISTS

PROJECT NUMBER: 5700-300
DRAWN BY: RWH
ENGINEER: JHR

PROJECT NUMBER
15136

ISSUE DATE:
NOV. 6, 2015

REVISIONS:

No.	Date	Description

NOTE:
Bid documents should not be separated or issued as partial sets to subcontractors. Bidders are responsible for all portions of the documents that pertain to work covered by sub-bids. Bidder assumes full responsibility for error or misinterpretations resulting from partial sets of Bidding Documents by itself or any sub-bidder.

Conflicting information or errors found in the construction documents should be brought to the attention of the architect immediately. In the event of a conflict in the drawings, bidder should not assume the least expensive option will meet the project requirements.

ADVENTURE'S FIRST STOP
MAVERIK

MAVERIK, INC. STORE #???
NORTH ST. & LACROSSE ST.
RAPID CITY, SOUTH DAKOTA

SHEET TITLE
PROPOSED SITE PLAN

C5

REGISTERED PROFESSIONAL ENGINEER
12548
NATE REEVE
NORTH DAKOTA

JZW ARCHITECTS

135 EAST CENTER STREET, NORTH SALT LAKE, UTAH 84054 PHONE: (801) 936-1343

© Copyright 2015 JZW Architects - The Purchaser is granted a single use license for construction only. These plans are copyrighted and are subject to copyright protection as an "architectural work" under the copyright act. The protection includes but is not limited to the overall form as well as the arrangement and composition of spaces. Under such protection, unauthorized use of these plans, work, or structure memorialized will result in the cessation of construction and/or monetary compensation to JZW Architects.