

EXISTING PUMP BUILDING
SCALE: AS NOTED

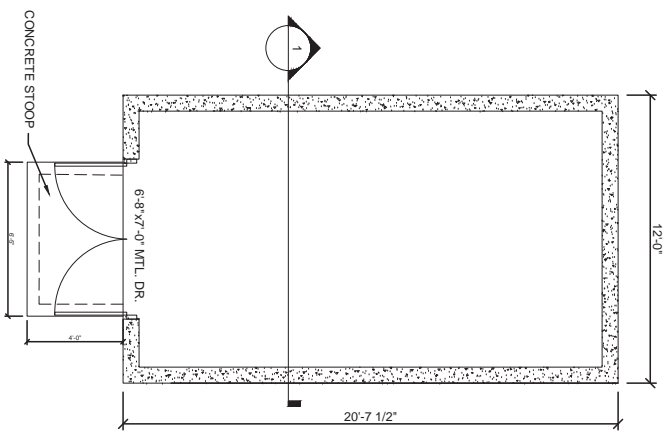

FLOOR PLAN
SCALE: 1/4" = 1'-0"

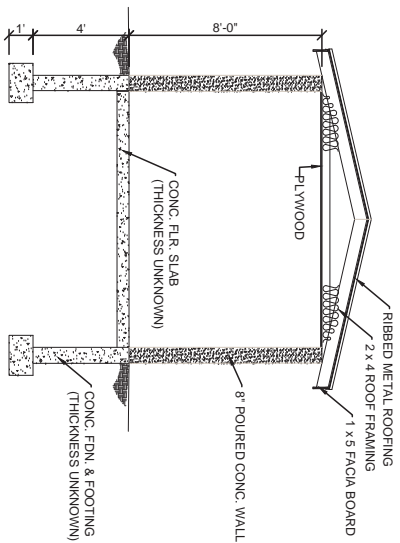

SECTION 1
SCALE: 1/4" = 1'-0"

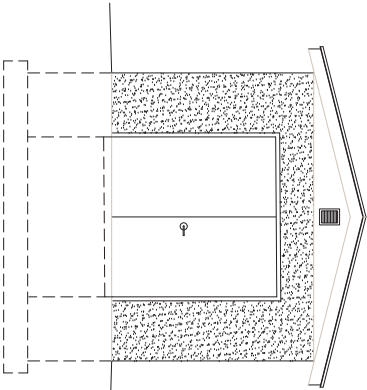

WEST ELEVATION
SCALE: 1/4" = 1'-0"

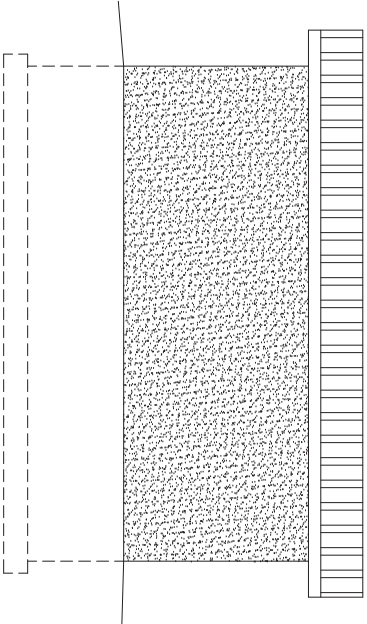

NORTH ELEVATION
SCALE: 1/4" = 1'-0"

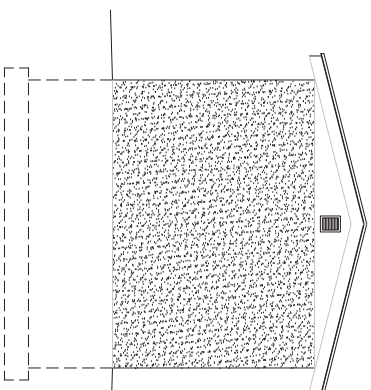

EAST ELEVATION
SCALE: 1/4" = 1'-0"

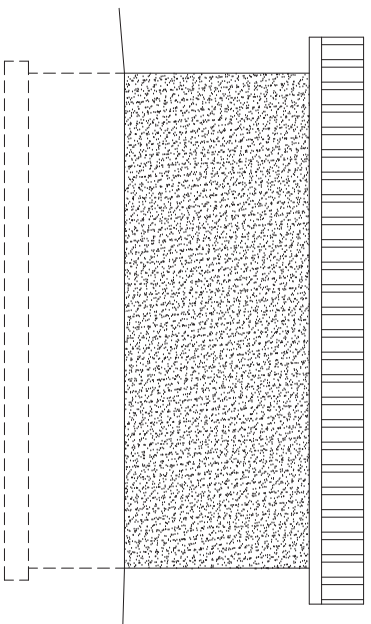

SOUTH ELEVATION
SCALE: 1/4" = 1'-0"

- NOTES:
1. DEMOLISH AND REMOVE PUMP BUILDING COMPLETELY INCLUDING FOOTINGS BELOW GRADE.
 2. SEE SPECIFICATION SECTION 02416 FOR DIRECTIONS INCLUDING, BUT NOT LIMITED TO, SHUT-OFF OF ALL PRIVATE WATER SERVICES AND CAPPING OF LINES BEFORE DEMOLITION.
 3. COORDINATE THIS SHEET WITH SPECIFICATION SECTION 02416.



- RESTORATION NOTES:
1. GRADING OF SITE AFTER DEMOLITION SHALL BE COMPACTED TO CITY SPECIFICATIONS AND MATCH SURROUNDING GROUND AND SLOPE TO DRAIN.
 2. REFERENCE CITY SPECIFICATIONS FOR TOPSOIL AND SEEDING REQUIREMENTS (INCIDENTAL TO LUMP SUM BID ITEMS).

AERIAL SITE PLAN - PUMP BUILDING & BURIED TANK
SCALE: 1" = 20'



BANNER
Engineering | Architecture | Surveying
Banner Associates, Inc. | 2201 Jackson Blvd., Ste 200
Rapid City, South Dakota 57702
Toll Free | 1.855.323.6342
www.bannerassociates.com

CONSTRUCTION PLANS

THESE RECORD DOCUMENTS HAVE BEEN PREPARED BASED ON INFORMATION PROVIDED BY OTHERS. THE DESIGNER HAS VERIFIED THE ACCURACY OF THIS INFORMATION AND SHALL NOT BE RESPONSIBLE FOR ANY ERRORS OR OMISSIONS WHICH MAY BE INCORPORATED HEREIN AS A RESULT.

Designed By:	CEB	Drawn By:	CMC
Design Date:	09/2016	Print Date:	01/2017
Internal Job No.:	21982.00.32	Survey Date:	
Reviewed By:		Survey Date:	
Revision:	12-29-17	GPOR	

**East Rapid City Water Expansion
South Side Drive Water Main Extension**

CITY PROJECT NO.:	14-2193 / CIP 50964.A
SUBDIVISION:	PUMP BUILDING & TANK DEMOLITION PLAN
Sheet:	7.12