

POLE SIGN CABINET

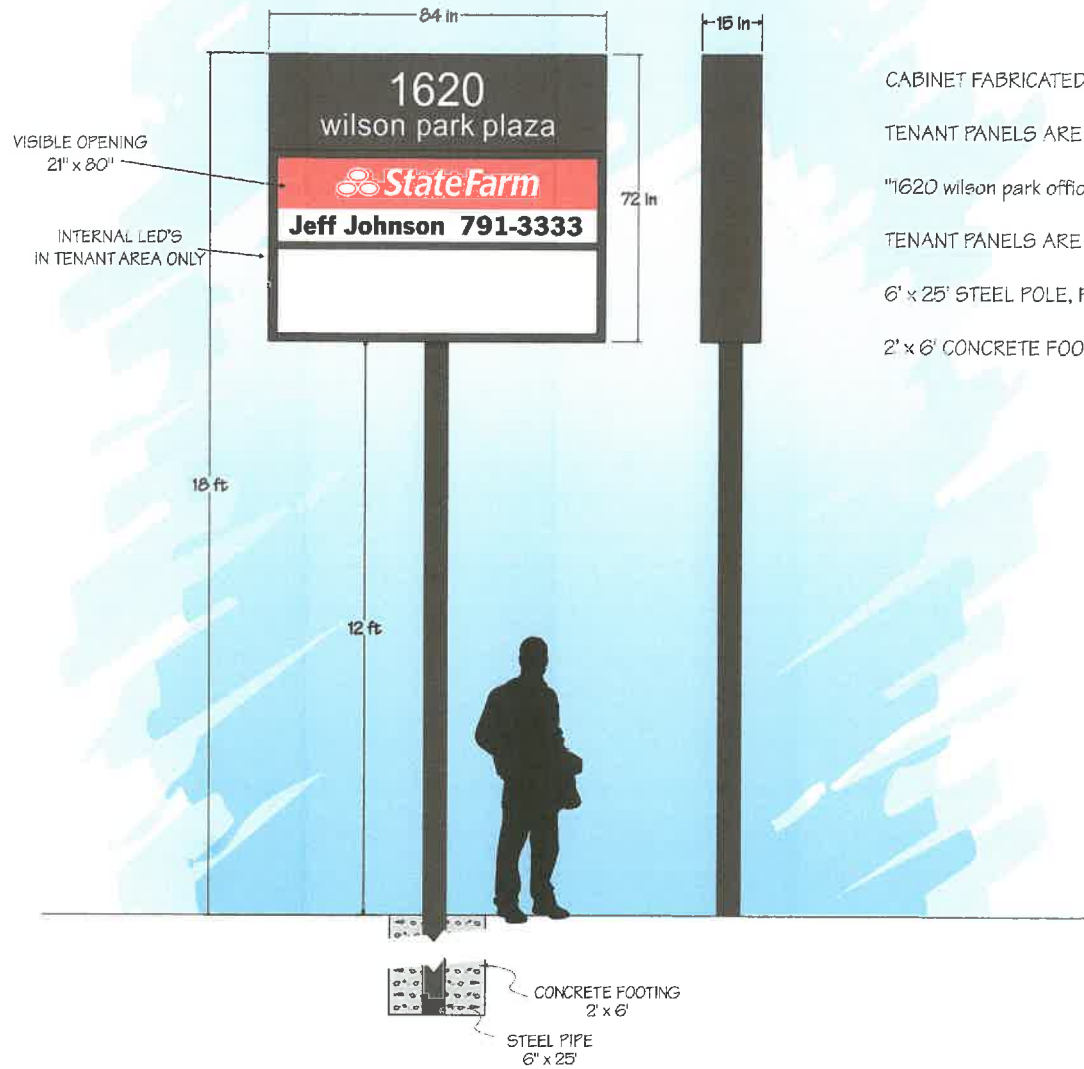

CABINET FABRICATED ALUMINUM, PAINTED DURANODIC BRONZE

TENANT PANELS ARE .177 WHITE ACRYLIC w/ VINYL GRAPHICS

"1620 wilson park offices" PREMIUM WHITE VINYL FILM

TENANT PANELS ARE .177" WHITE ACRYLIC w/ VINYL GRAPHICS

6" x 25' STEEL POLE, PAINTED DURANODIC BRONZE

2' x 6' CONCRETE FOOTING

PROJECT NO.	WPO_051818_013
PROJECT NAME	WILSON PARK OFFICES
ADDRESS	1620 MT RUSHWAKE RD, RAPID CITY, SD
CLIENT NAME	BILLY JOHANNA
DESIGNER	DANIEL LOGUE
DATE	09/26/2018
SCALE	1/4" = 1'

**CONRAD'S
BIG "C"
SIGNS**

1740
East North St.
Rapid City
SD 57701

Phone:
605-348-8744

Fax:
605-388-6199

Email:
signs@hills.net

UL
LISTED



FILE #	
NO. POLE/SIGN/LD	
WILSON PARK OFFICES	
1620 M th RUSHMORE RD. RAPID CITY SD	
CONTACT	
BILLY JOANNA	
PHONE	
605-	
EMAIL	
superlube_it@yahoo.com	
DATE	
10/11/2018	
SALES CONSULTANT	
DANIEL LOORE	
DESIGNED	
DANIEL LOORE	
SCALE	
1/8" = 1'	



1740
East North St.
Rapid City
SD 57701

Phone:
605-348-8744

Fax:
605-388-6199

Email:
signs@hills.net



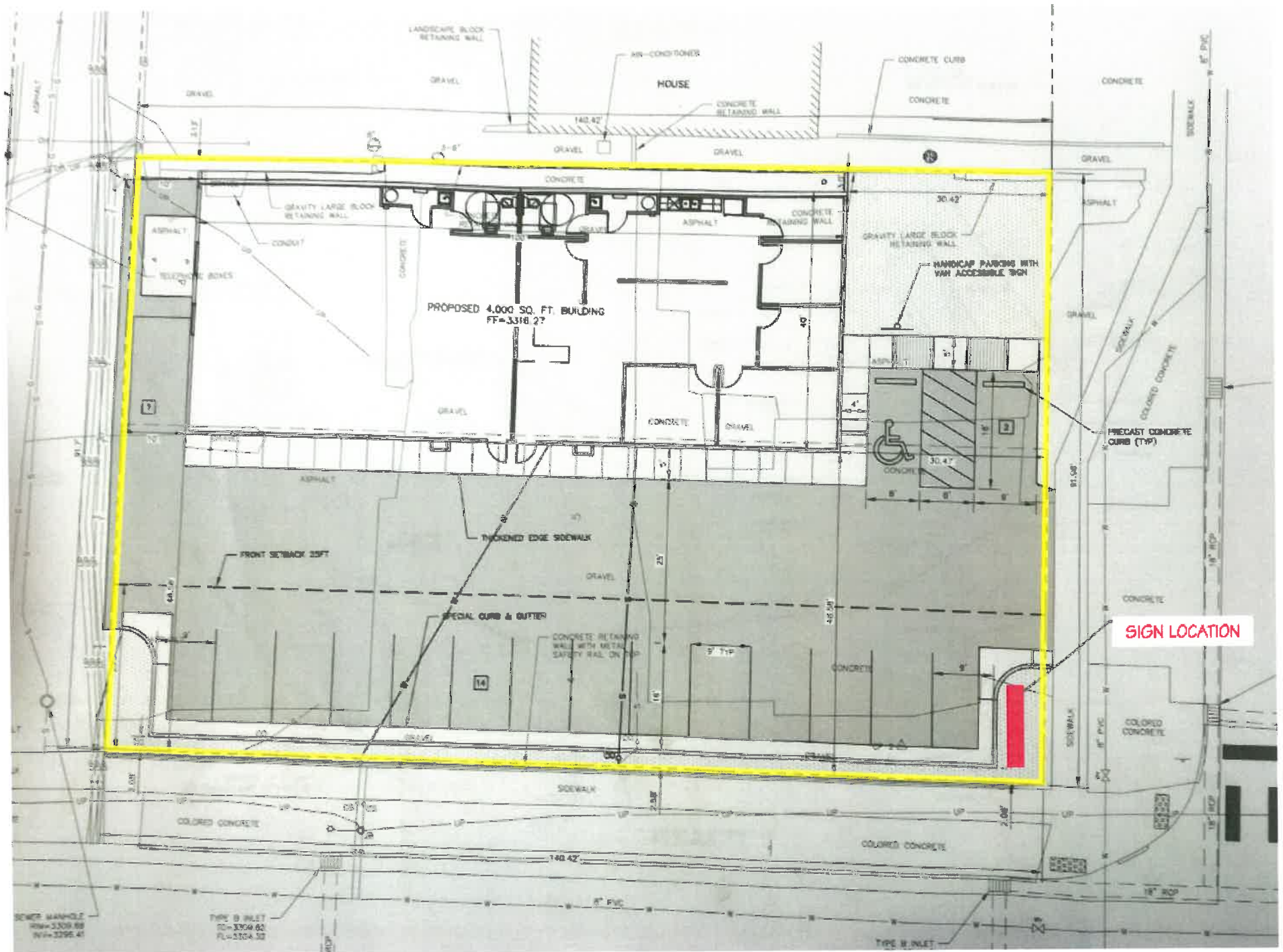

SIGN LOCATION

SEWER MANHOLE
ROW=3309.88
WV=3395.41

TYPE B INLET
12"=3304.82
18"=3304.32

TYPE B INLET

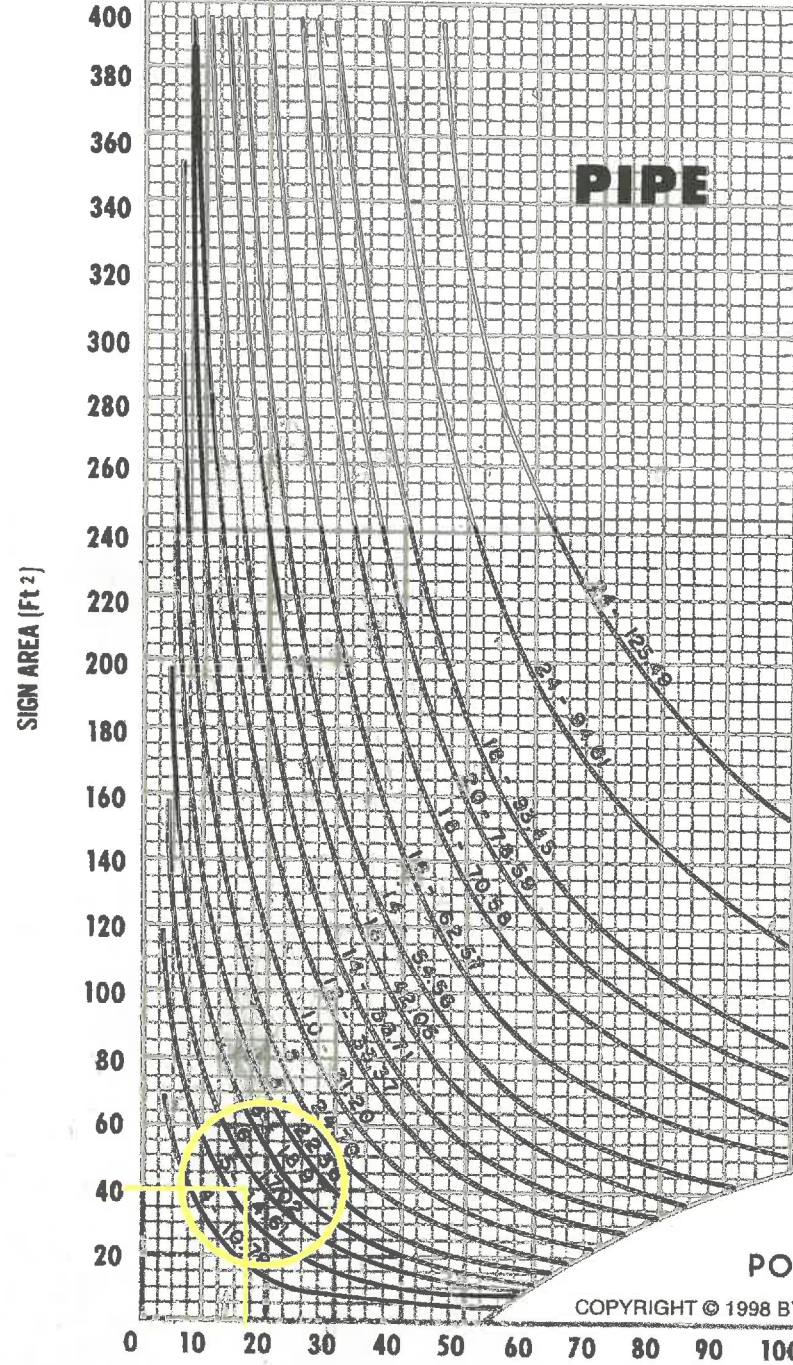
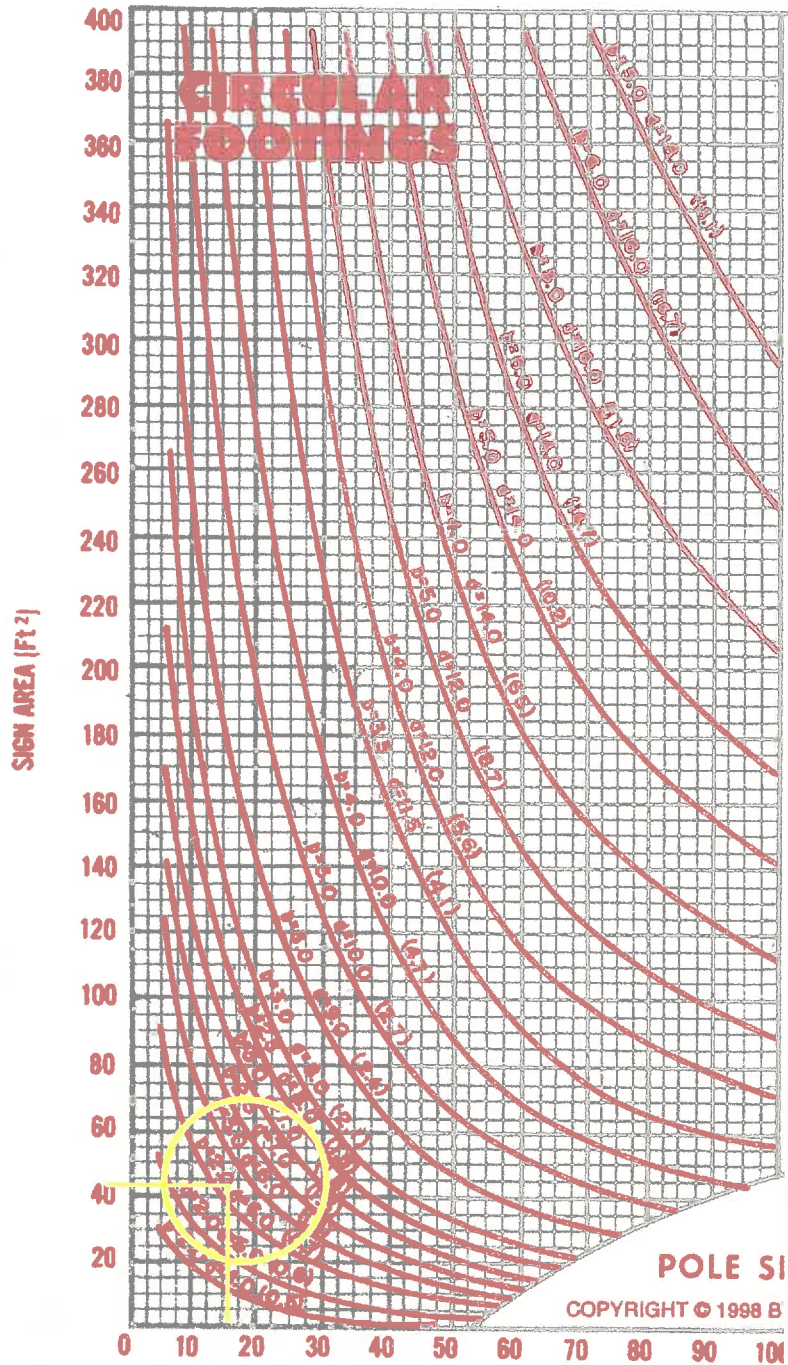

WIND LOADING

HEIGHT ZONE (Feet)	WIND PRESSURE (Lbs./Sq. Ft)
0 - 30	20
30 - 50	25
50 - 99	30

LEGEND

Pipe Chart Example

- 12 Signifies Nominal Pipe Diameter
- 33.37 Signifies Weight Per Foot length

Beam Chart Example

- W14 Signifies 14" Deep W Flange Beam
- 90 Signifies Weight Per Foot

SPECIFICATIONS

PIPE POLES:
ASTM A53 Grade B

W BEAMS:
Per ASTM A36

ESTI-MATE I

POLE SIGN ESTIMATING C

COPYRIGHT © 1998 BY WILLIAM G. DRYDEN RT. 2 BOX 251B

HEIGHT TO CENTER OF WIND LOAD (Feet)