

Case No. 17RZ017

Legal Description:

A portion of the NE1/4 of the NE1/4 and a portion of the NE1/4 of the SE1/4 of the NE1/4, all located in Section 30, T1N, R7E, B.H.M., Pennington County, South Dakota, commencing at the Section Corner common to Sections 19, 20, 29 and 30, T1N, R7E, B.H.M., Rapid City, Pennington County, South Dakota; Thence S 00°18'22" E, a distance of 266.21 feet along the said section line common to sections 29 and 30; Thence S 89°41'38" W, a distance of 33 feet to the point of beginning; Thence S 00°18'22" E, a distance of 1028.06 feet along the west edge of said section line Right-of-Way; Thence N 17°46'44" W, a distance of 351.37 feet; Thence N 00°18'22" W, a distance of 693.00 feet; Thence N 89°41'38" E, a distance of 105.50 feet, to the point of beginning

**PRELIMINARY
FOR REVIEW ONLY**

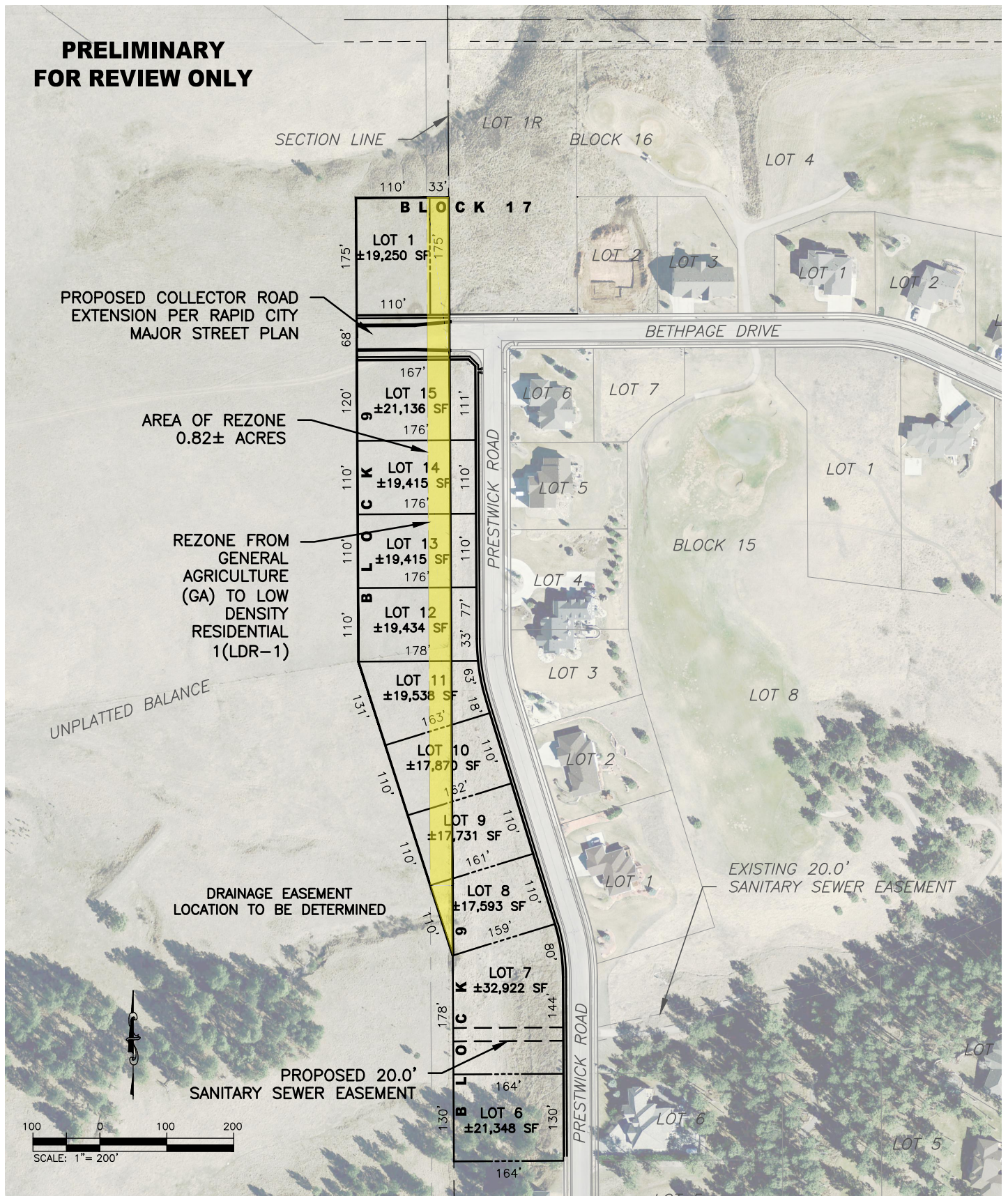

528 Kansas City St
Rapid City, SD 57701
[P] 605.791.5866
[F] 605.791.5863
[E] engineers@ktmdsl.com

CIVIL ENGINEERING | LAND PLANNING | CONSTRUCTION ADMINISTRATION

www.ktmdesignsolutions.com

**RED ROCK ESTATES
PROPOSED REZONE EXHIBIT
APRIL 10, 2017**



Landscape Architecture | Land Planning
Parks & Recreation | Golf Course Architecture
728 Sixth Street • Rapid City, South Dakota 57701
ph: 605.348.2268 fx: 605.348.6506
website: www.wyssassociates.com

Established 1991
Celebrating 35 Years of Award Winning Design