

Case No. 16UR025

Legal Description:

Tract 25 less Lot H1 and H2 (also in Section 1, T1N, R7E), of Rapid City Greenway Tract, located in Section 36, T2N, R7E, BHM, Rapid City, Pennington County, South Dakota

16UR025

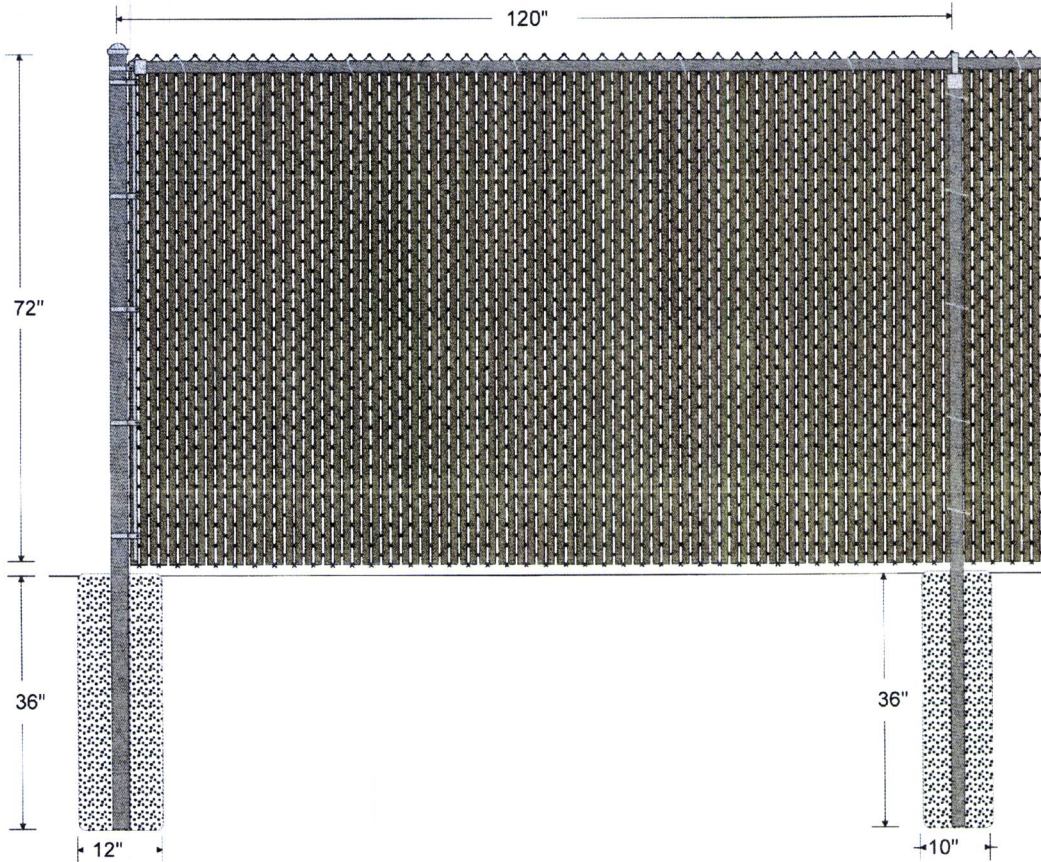

The
FENCE *Connection*
For ALL your fencing needs

The Fence Connection
PO Box 327
Rapid City, South Dakota 57709
(605) 348-6930

TKRS Properties LLC
Dave Milbrandt
101A New AYork St
Rapid City, South Dakota 57701
6053422131

LINE OF FENCE

Drawn: 10/21/2015
File: TKRS LLC 6' CL with slats

RECEIVED

DEC 15 2016

RAPID CITY COMMUNITY PLANNING
& DEVELOPMENT SERVICES

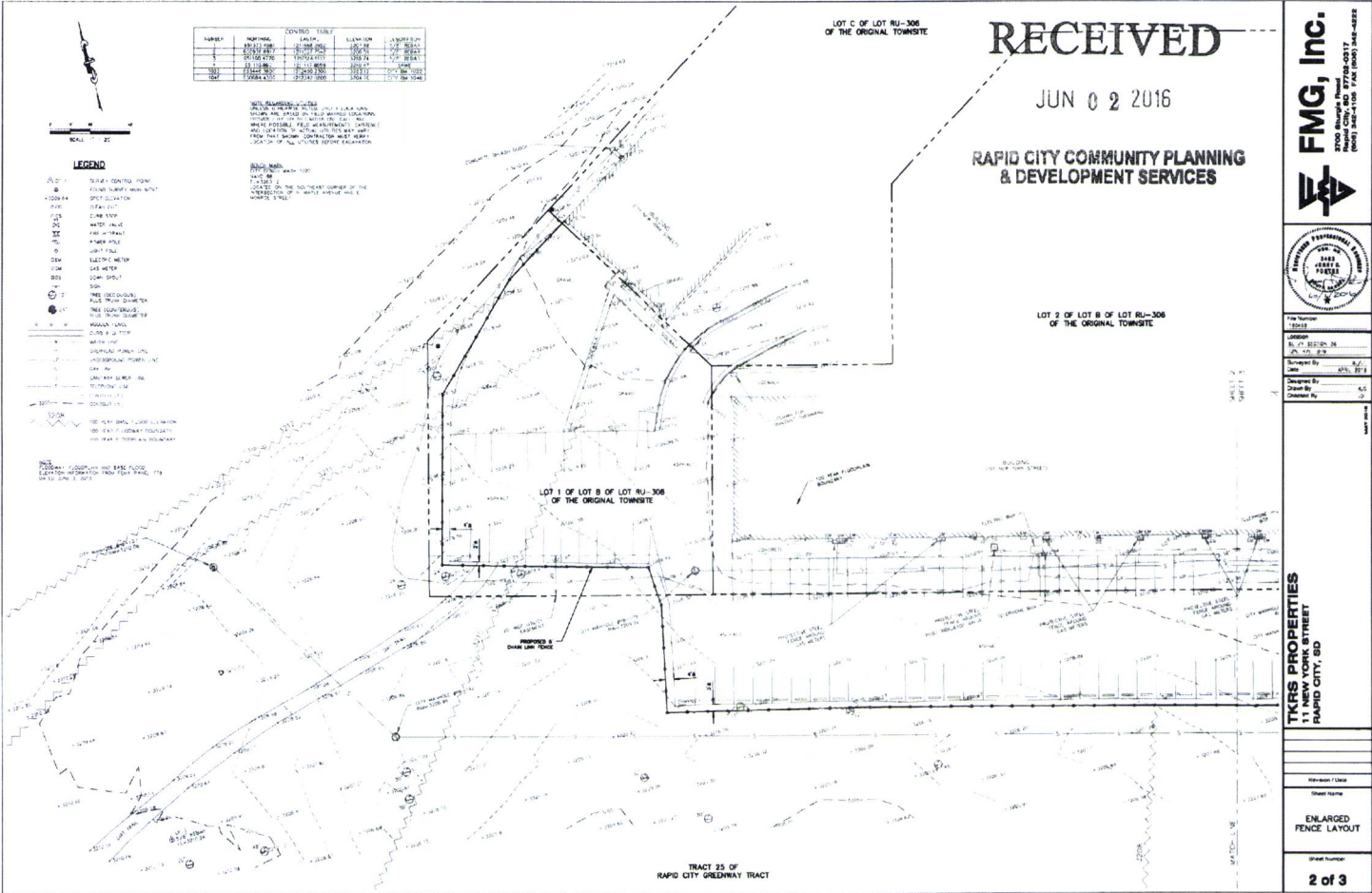

RECEIVED

DEC 15 2016

RAPID CITY COMMUNITY PLANNING
& DEVELOPMENT SERVICES

RECEIVED

JUN 02 2016

RAPID CITY COMMUNITY PLANNING
& DEVELOPMENT SERVICES

NUMBER	DESCRIPTION	DATE	BY	CHKD
1	REVISION	05/11/16	JK	JK
2	REVISION	05/11/16	JK	JK
3	REVISION	05/11/16	JK	JK
4	REVISION	05/11/16	JK	JK
5	REVISION	05/11/16	JK	JK
6	REVISION	05/11/16	JK	JK
7	REVISION	05/11/16	JK	JK
8	REVISION	05/11/16	JK	JK
9	REVISION	05/11/16	JK	JK
10	REVISION	05/11/16	JK	JK

LOT 2 OF LOT A OF LOT RU-306
OF THE ORIGINAL TOWNSITE

LEGEND

- 1. LOT 1
- 2. LOT 2
- 3. LOT 3
- 4. LOT 4
- 5. LOT 5
- 6. LOT 6
- 7. LOT 7
- 8. LOT 8
- 9. LOT 9
- 10. LOT 10
- 11. LOT 11
- 12. LOT 12
- 13. LOT 13
- 14. LOT 14
- 15. LOT 15
- 16. LOT 16
- 17. LOT 17
- 18. LOT 18
- 19. LOT 19
- 20. LOT 20
- 21. LOT 21
- 22. LOT 22
- 23. LOT 23
- 24. LOT 24
- 25. LOT 25
- 26. LOT 26
- 27. LOT 27
- 28. LOT 28
- 29. LOT 29
- 30. LOT 30
- 31. LOT 31
- 32. LOT 32
- 33. LOT 33
- 34. LOT 34
- 35. LOT 35
- 36. LOT 36
- 37. LOT 37
- 38. LOT 38
- 39. LOT 39
- 40. LOT 40
- 41. LOT 41
- 42. LOT 42
- 43. LOT 43
- 44. LOT 44
- 45. LOT 45
- 46. LOT 46
- 47. LOT 47
- 48. LOT 48
- 49. LOT 49
- 50. LOT 50
- 51. LOT 51
- 52. LOT 52
- 53. LOT 53
- 54. LOT 54
- 55. LOT 55
- 56. LOT 56
- 57. LOT 57
- 58. LOT 58
- 59. LOT 59
- 60. LOT 60
- 61. LOT 61
- 62. LOT 62
- 63. LOT 63
- 64. LOT 64
- 65. LOT 65
- 66. LOT 66
- 67. LOT 67
- 68. LOT 68
- 69. LOT 69
- 70. LOT 70
- 71. LOT 71
- 72. LOT 72
- 73. LOT 73
- 74. LOT 74
- 75. LOT 75
- 76. LOT 76
- 77. LOT 77
- 78. LOT 78
- 79. LOT 79
- 80. LOT 80
- 81. LOT 81
- 82. LOT 82
- 83. LOT 83
- 84. LOT 84
- 85. LOT 85
- 86. LOT 86
- 87. LOT 87
- 88. LOT 88
- 89. LOT 89
- 90. LOT 90
- 91. LOT 91
- 92. LOT 92
- 93. LOT 93
- 94. LOT 94
- 95. LOT 95
- 96. LOT 96
- 97. LOT 97
- 98. LOT 98
- 99. LOT 99
- 100. LOT 100



LOT 1 OF LOT A OF LOT RU-306
OF THE ORIGINAL TOWNSITE

TRACT 25 OF
RAPID CITY GREENWAY TRACT

FMG, Inc.
1100 Broadway, Suite 200
Rapid City, SD 57701-0217
(605) 342-4100 FAX (605) 342-4222



REGISTERED PROFESSIONAL ENGINEER
STATE OF SOUTH DAKOTA
JAMES L. FERGUSON
No. 12345
Exp. 12/31/2016

1. Job Number
100000
2. Project Name
11th Street
3. Client
TKRS Properties
4. Date
05/11/16
5. Drawn By
JK
6. Checked By
JK

TKRS PROPERTIES
11th STREET
RAPID CITY, SD

Enlarged
Fence Layout
3 of 3

RECEIVED

DEC 15 2016

RAPID CITY COMMUNITY PLANNING
& DEVELOPMENT SERVICES

