

Case No. 16PD038

Legal Description:

Lot 9 of Marlin Industrial Park, located in the NW1/4 of the NE1/4 of Section 20, T1N, R8E, BHM, Rapid City, Pennington County, South Dakota



MARLIN DRIVE

CREEK DRIVE

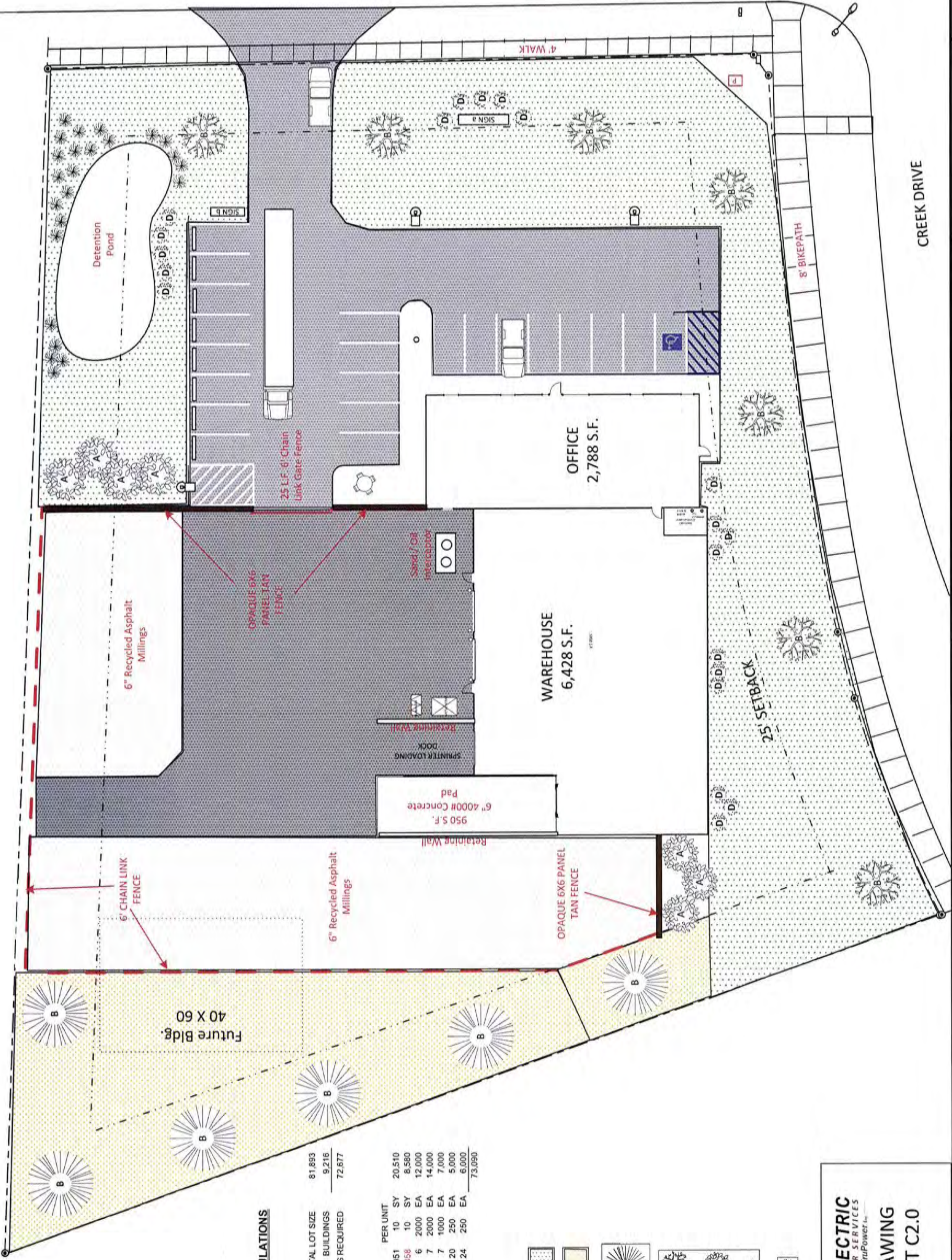

LANDSCAPE CALCULATIONS

| | | | | | |
|-------------------------|--|-----------------|--|--------|--|
| POINTS REQ. CALCULATION | | TOTAL LOT SIZE | | 81,893 | |
| BUILDINGS | | BUILDINGS | | 9,216 | |
| POINTS REQUIRED | | POINTS REQUIRED | | 72,677 | |
| PROPOSED POINTS | | | | | |
| QTY. | | PER UNIT | | | |
| 2,051 | | 10 SY | | 20,510 | |
| 858 | | 10 SY | | 8,580 | |
| 6 | | 2000 EA | | 12,000 | |
| 7 | | 2000 EA | | 14,000 | |
| 7 | | 1000 EA | | 7,000 | |
| 20 | | 250 EA | | 5,000 | |
| 24 | | 250 EA | | 6,000 | |
| TOTAL POINTS PROVIDED | | | | 73,090 | |

LEGEND

- SODDED GRASS AREAS
- NATIVE GRASS AREAS
- PONDEROSA, SPRUCE
- HONEY LOCUST
- ASPEN
- SHRUB
- GRASS PLANT



| NO. | DATE | REVISION |
|-----|------|----------|
| | | |
| | | |
| | | |

| | |
|----------------|------------|
| DRAFTED | SCW |
| REVIEWED | DRF |
| PROJECT NUMBER | 10616115 |
| ISSUE DATE | 08/19/2016 |

KILOWATT ELECTRIC
SCULL CONSTRUCTION
RAPID CITY, SOUTH DAKOTA

OVERALL SITE PLAN

SHEET
6

© KLJ 2016

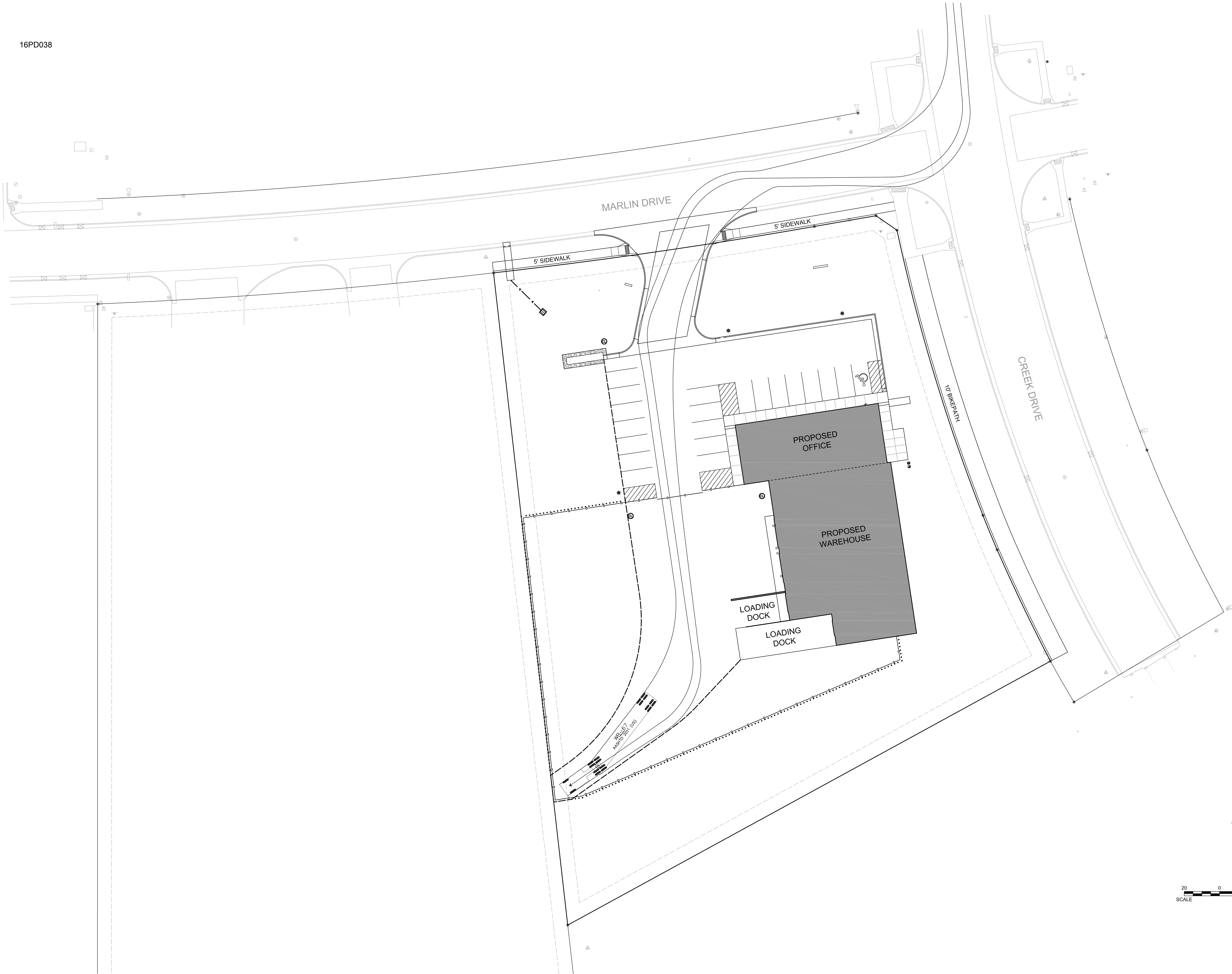

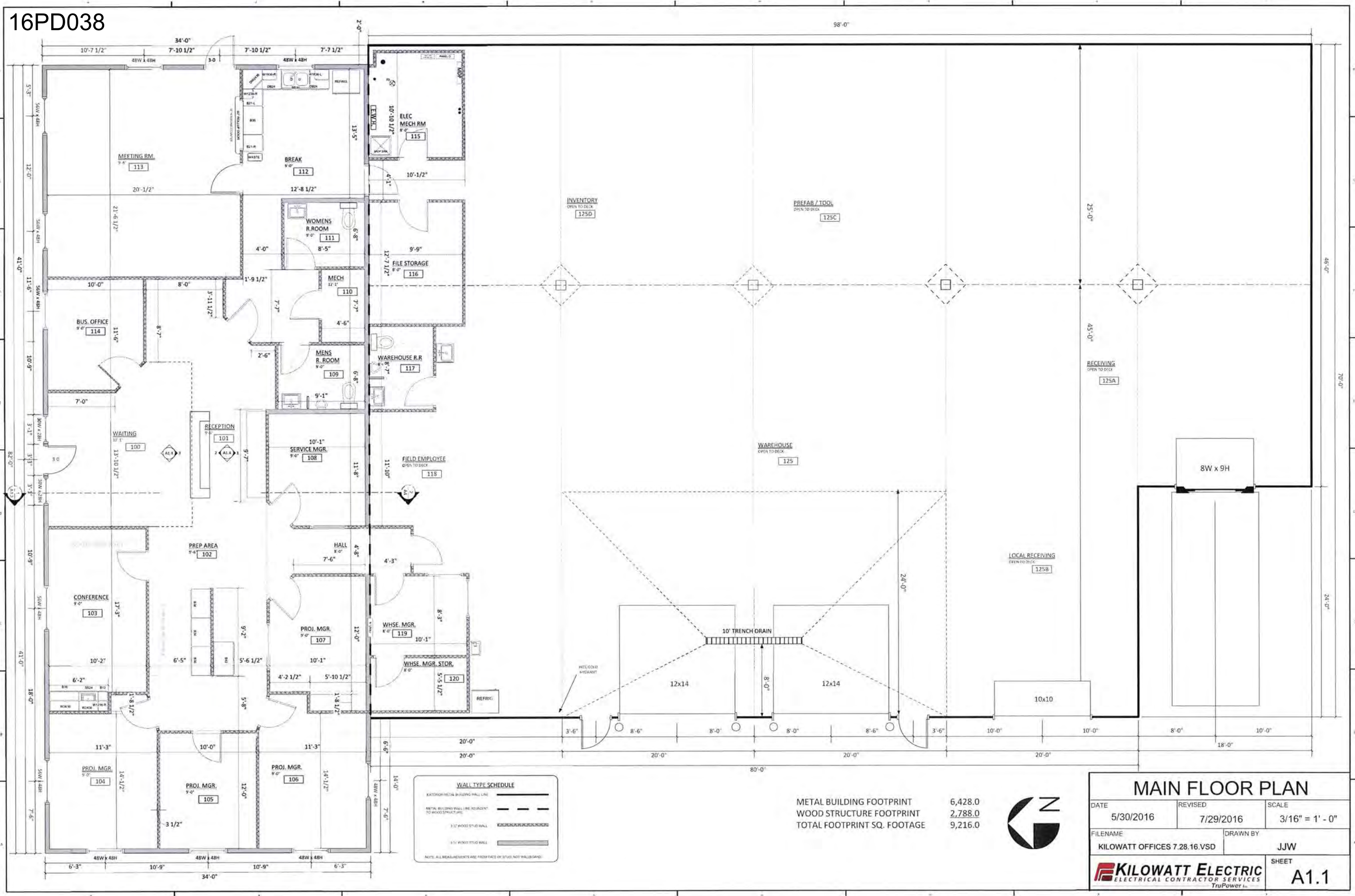

| WALL TYPE SCHEDULE | |
|--|-------|
| KITCHEN/METAL BUILDING WALL LINE | --- |
| METAL BUILDING WALL LINE ADJACENT TO WOOD STRUCTURE | --- |
| 3" WOOD STUD WALL | ===== |
| 6" WOOD STUD WALL | ===== |
| NOTE: ALL MEASUREMENTS ARE FROM FACE OF STUD (NOT WALL/GIRD) | |

METAL BUILDING FOOTPRINT 6,428.0
WOOD STRUCTURE FOOTPRINT 2,788.0
TOTAL FOOTPRINT SQ. FOOTAGE 9,216.0



MAIN FLOOR PLAN

DATE 5/30/2016

FILENAME KILOWATT OFFICES 7.28.16.VSD

REVISED 7/29/2016

DRAWN BY JJW

SCALE 3/16" = 1' - 0"

SHEET A1.1



KILOWATT ELECTRIC
ELECTRICAL CONTRACTOR SERVICES
TruPower Inc.

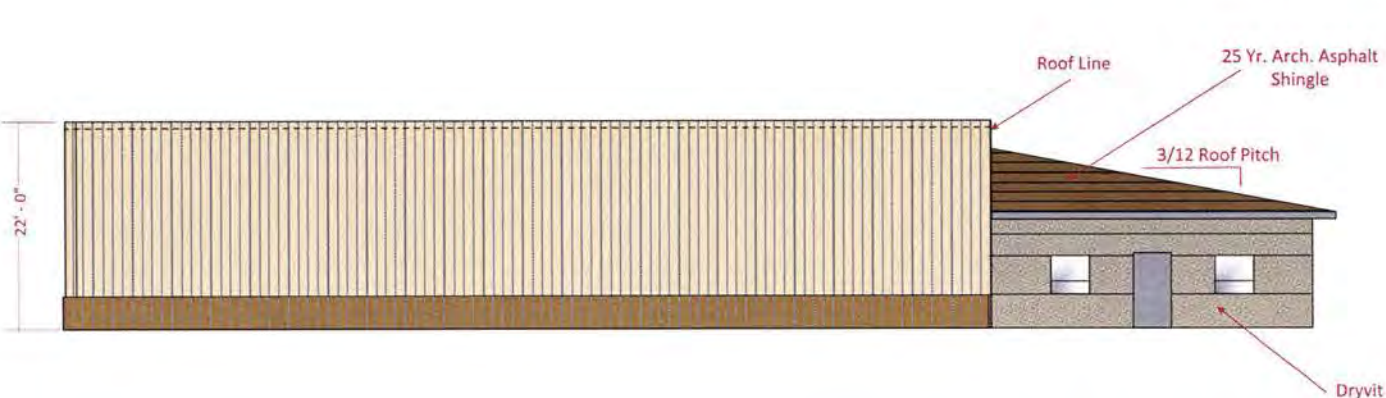

EAST ELEVATION
N.T.S.

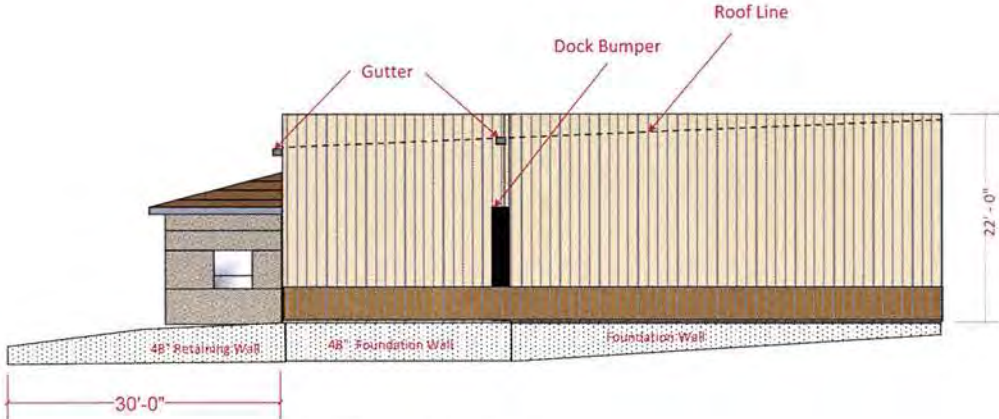

SOUTH ELEVATION
N.T.S.

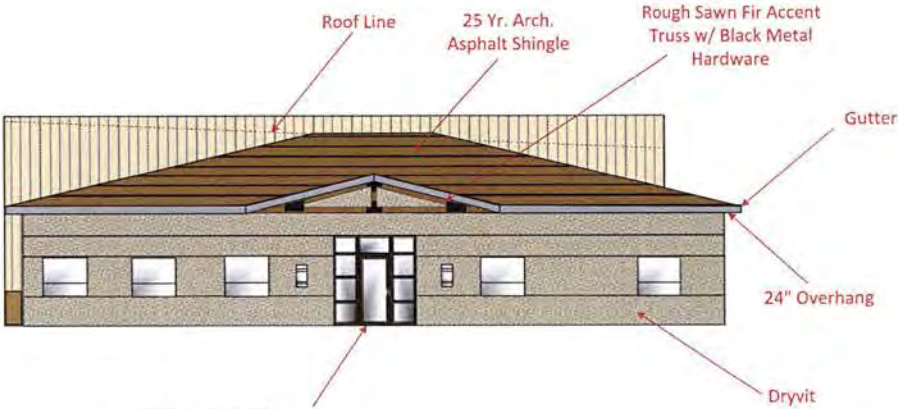

NORTH ELEVATION
N.T.S.

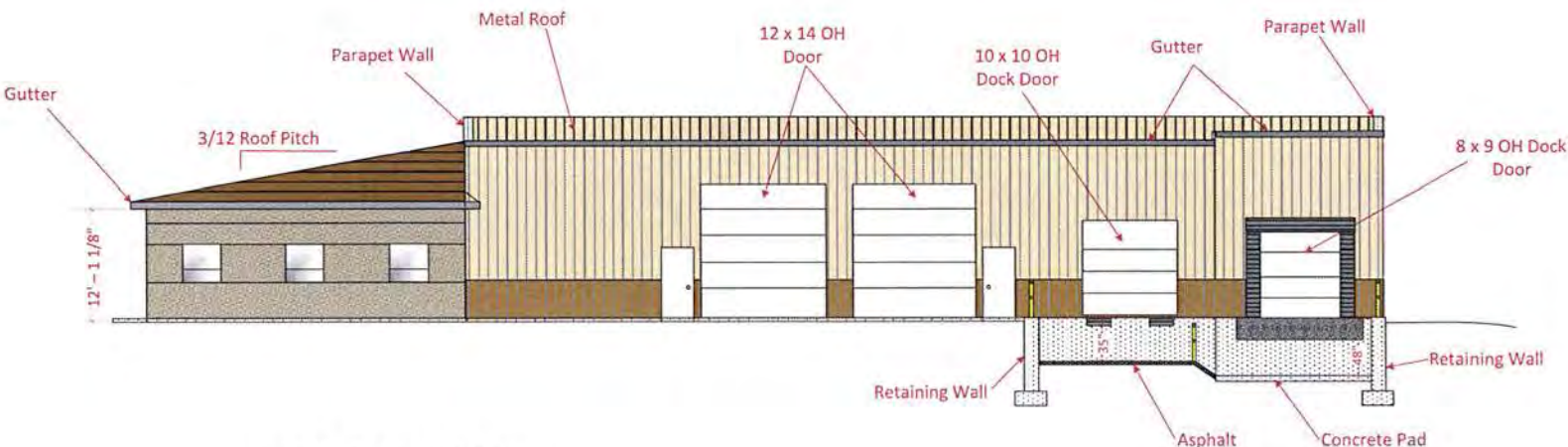

WEST ELEVATION
N.T.S.

| EXTERIOR ELEVATIONS | | |
|--|----------------------|--------------------------|
| DATE 5/30/2016 | REVISED 7/29/2016 | SCALE 3/16" = 1' - 0" |
| FILENAME KILOWATT OFFICES 7.28.16.VSD | DRAWN BY JJW | |
| SHEET A1.2 | | |

KILOWATT ELECTRIC
ELECTRICAL CONTRACTOR SERVICES
TruPower Inc.

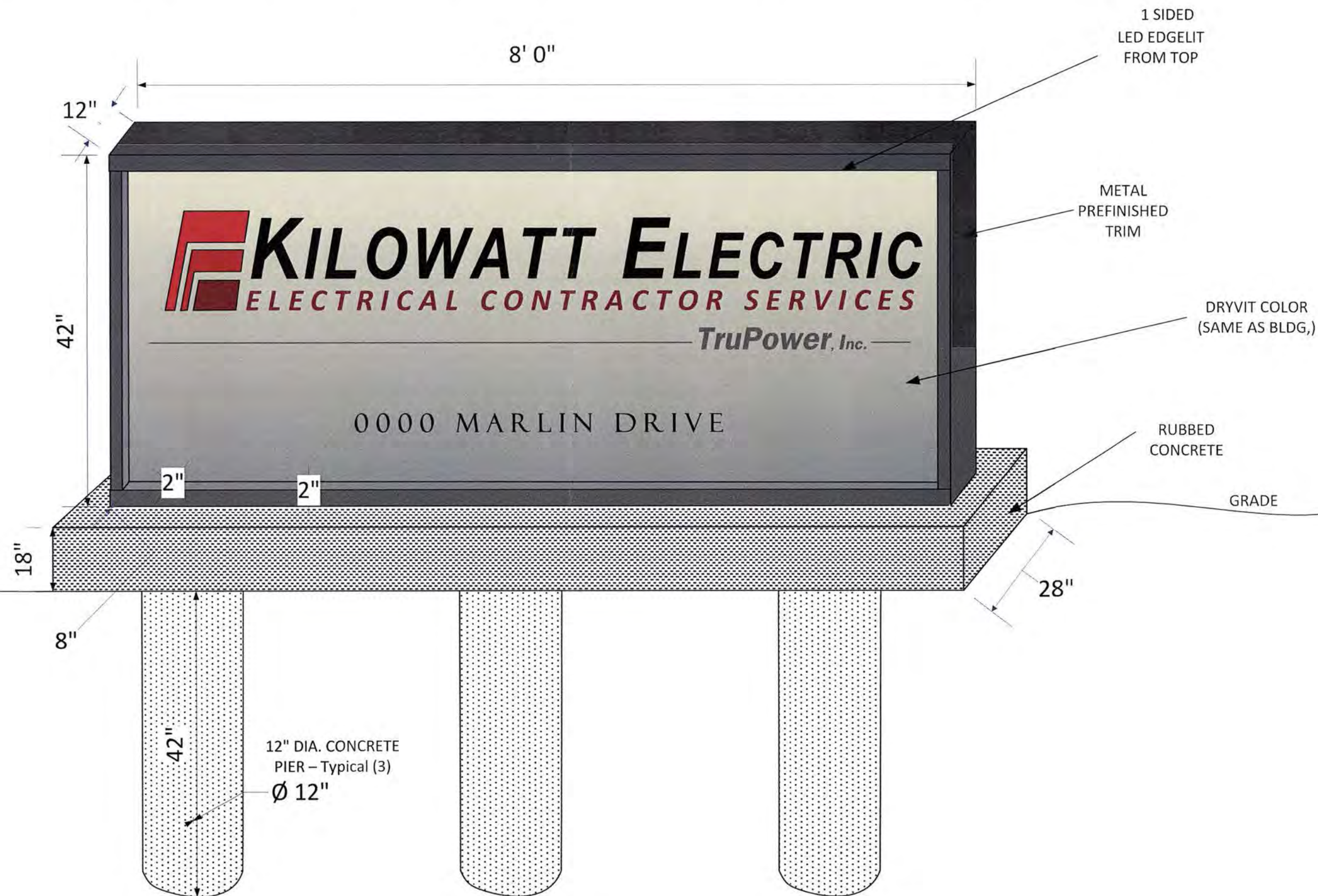

SIGN "A"

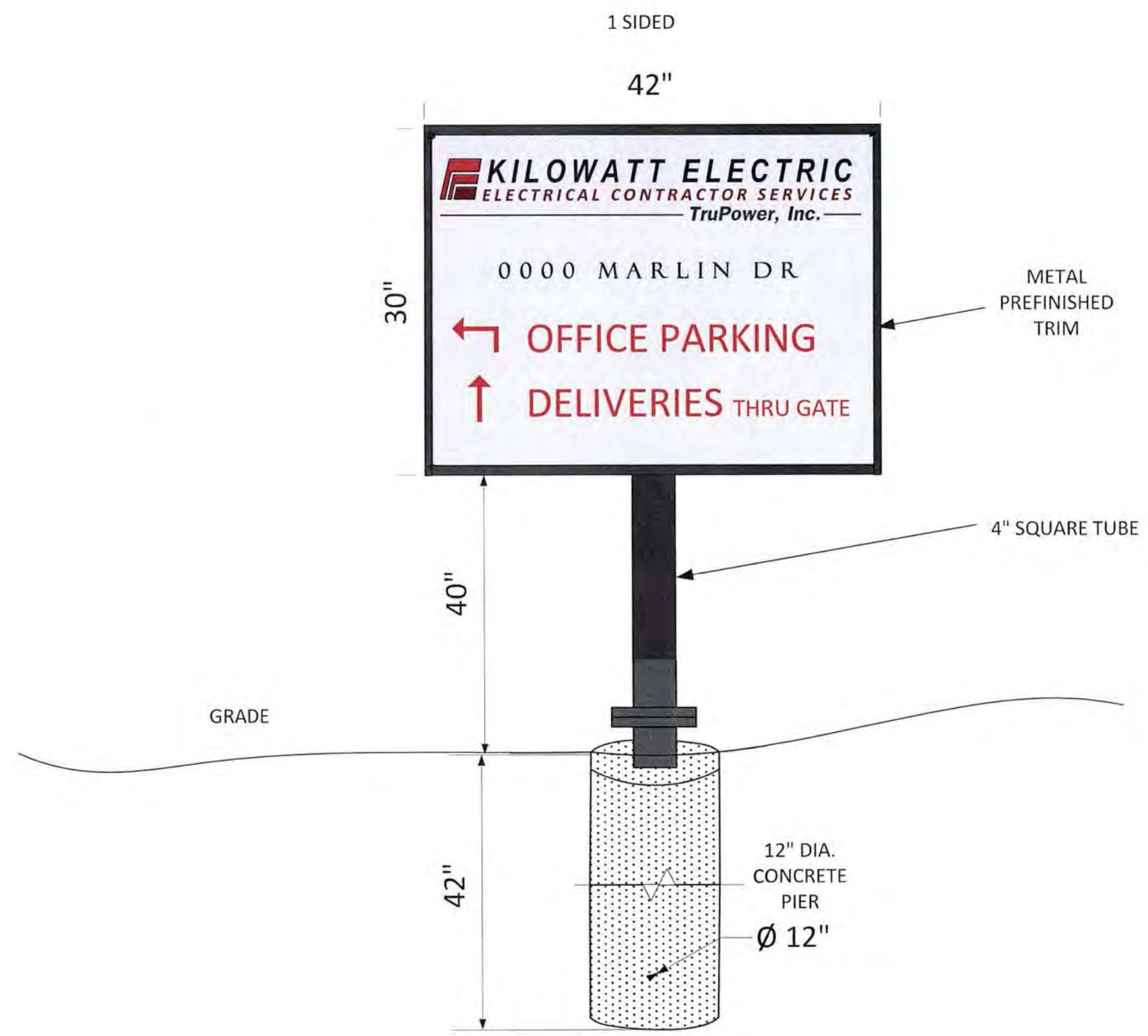

SIGN "B"