

Case No. 21RZ039

Legal Description:

The SE1/4 of the NW1/4 less Lots 1A, 2A, Lot H1, Lot H2 and right-of-way; the E1/2 of the SW1/4; a portion of the NW1/4 of the SE1/4; a portion of the SW1/4 of the NE1/4 lying southwest of railroad, located in Section 20, T1N, R8E, BHM, Pennington County, South Dakota

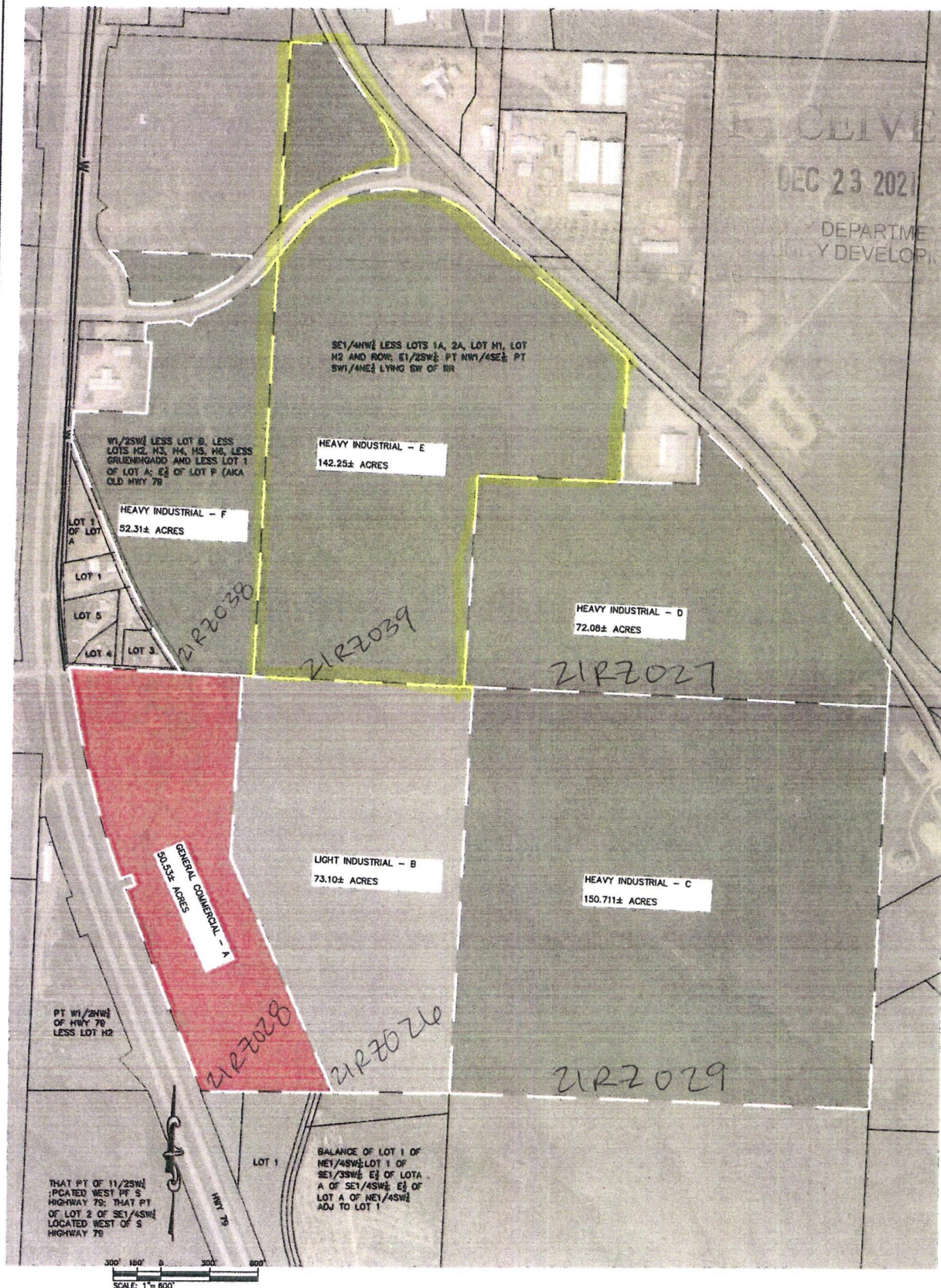

**BLACK HILLS INDUSTRIAL CENTER
ZONING EXHIBIT**

HWY 79