

Case No. 21RZ001

Legal Description:

Tract 1 less Lot H2 and Tract 2 of Bradsky #2, located in Section 5, T1N, R8E, BHM,
Rapid City, Pennington County, South Dakota

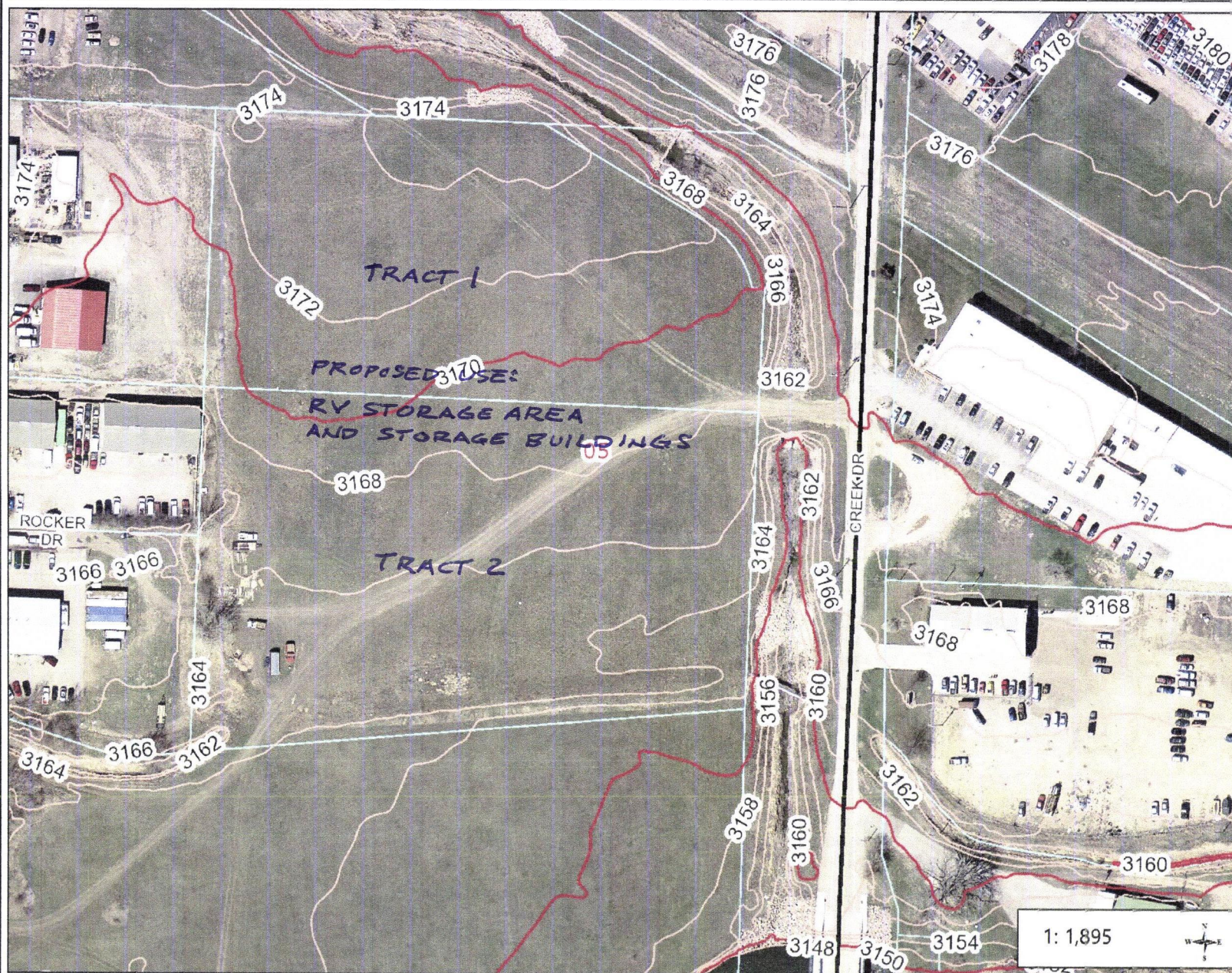

315.8	0	157.90	315.8	Feet
-------	---	--------	-------	------

NAD_1983_2011_StatePlane_South_Dakota_South_FIPS_4002_Ft_US
© Rapid City-Pennington County GIS Division

DAVID & CARA WISE
PROPOSED PROPERTY USE

This map is a user generated static output from an Internet mapping site and is for reference only. Data layers that appear on this map may or may not be accurate, current, or otherwise reliable.

THIS MAP IS NOT TO BE USED FOR NAVIGATION

Legend

Roads

- | | |
|--|-----------------|
| | Interstate |
| | US highway |
| | SD highway |
| | County highway |
| | Main road |
| | Minor arterial |
| | Collector |
| | Ramp |
| | Paved road |
| | Unpaved road |
| | Unimproved road |
| | Trail |
| | Airport Runway |
| | Not yet coded |

2015 Rapid City 2ft contours (ft)

- Index
- Index Depression
- Intermediate
- Intermediate Depression

- Section Lines 0-25k

- ### Tax Parcels

- ## Lot Lines

- <Null>

- Lot Line

- Parcel Line

Map Notes:

REZONE TO
LIGHT INDUSTRIAL