

Case No. 21PL004

Existing Legal Description:

Lots 1R, 2R2 and 3, a subdivision of Tract B; located in the SW1/4 of the NE1/4 and NW1/4 of the SE1/4 of Section 22, T1N, R7E, BHM, Rapid City, Pennington County, South Dakota

Proposed Legal Description:

Proposed Lot 1A, Lot 2A and Lot 3A of Spring Brook Acres

PRELIMINARY PLAT FOR LOTS 1A, 2A AND 3A OF SPRINGBROOK ACRES;
FORMERLY LOTS 1 R, 2R2 AND 3, A SUBDIVISION OF TRACT B;
LOCATED IN THE SW $\frac{1}{4}$ NE $\frac{1}{4}$ AND NW $\frac{1}{4}$ SE $\frac{1}{4}$ OF SECTION 22, T1N, R7E, BHM,
CITY OF RAPID CITY, PENNINGTON COUNTY, SOUTH DAKOTA

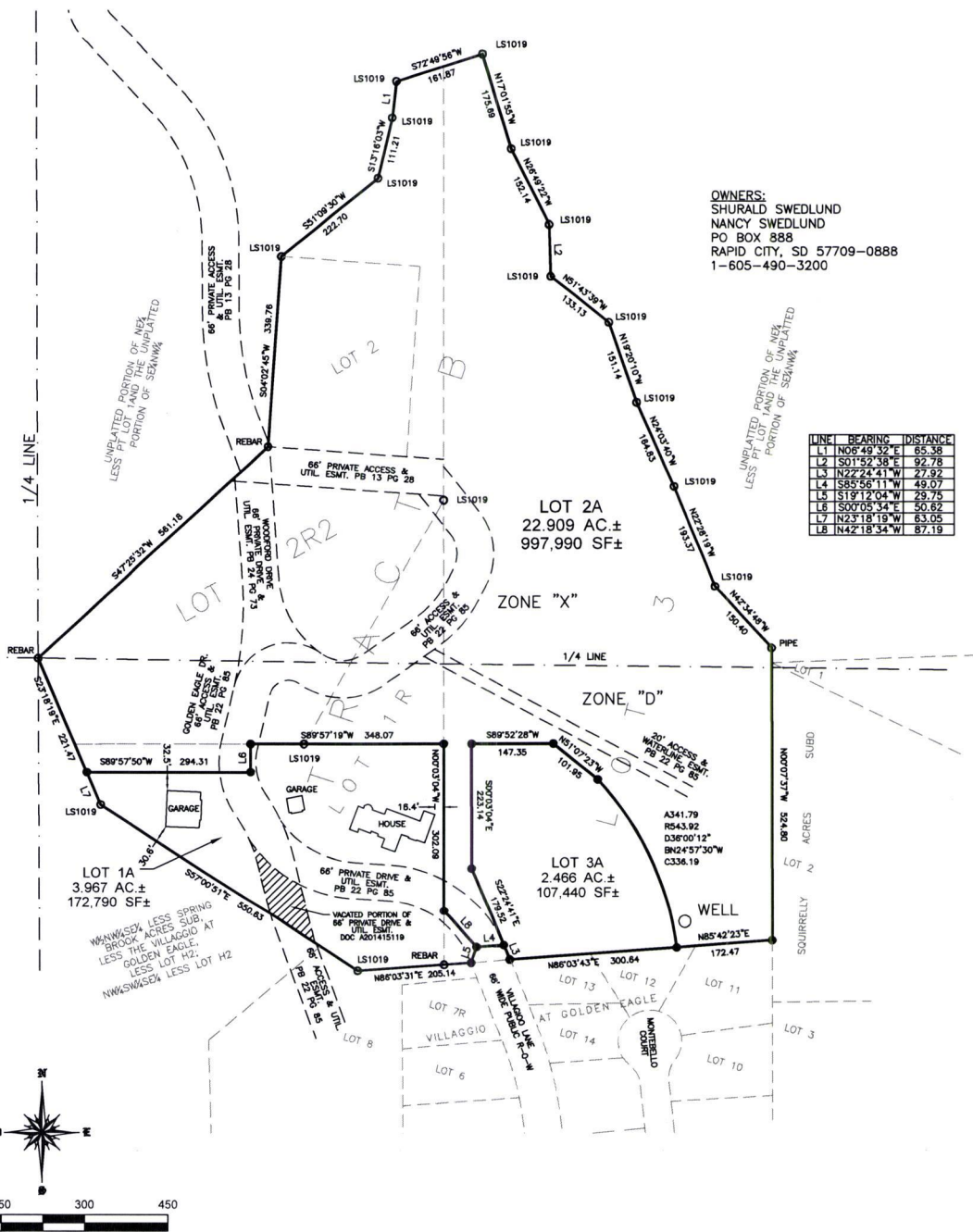

RECEIVED

JAN 08 2021

RAPID CITY DEPARTMENT OF
COMMUNITY DEVELOPMENT-DRAFT PLAT-
REVIEW ONLY

21PL004

HORSE CREEK RD

JENNY GULCH RD
MYSTIC MOUNTAIN RD

HARVARD AVE

BERGLUND RD

NUGGET GULCH RD

CATRON BLVD

WILKIE DR

VILLAGGIO LN



21PL004
5550 Villaggio Lane

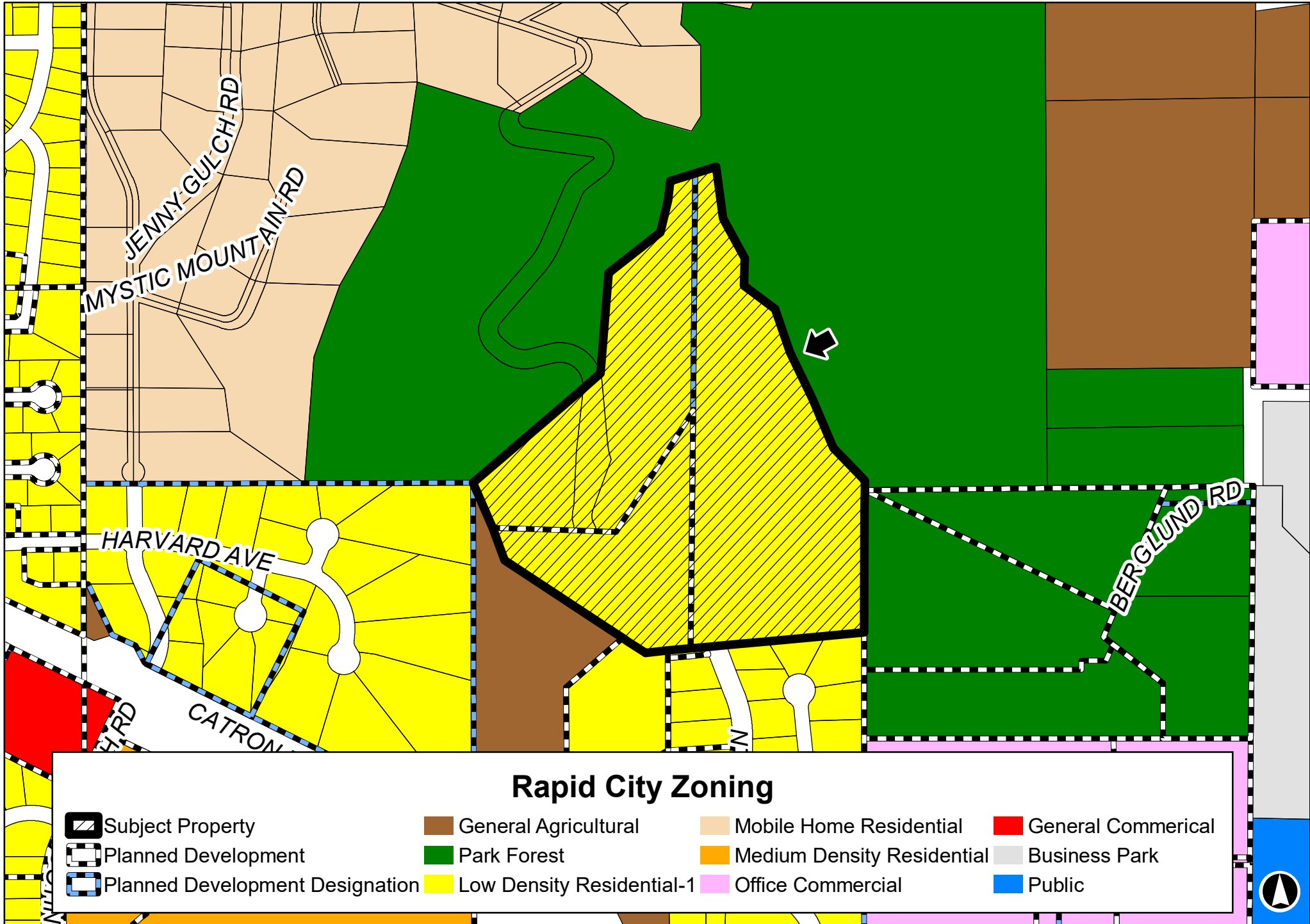

21PL004
5550 Villaggio Lane

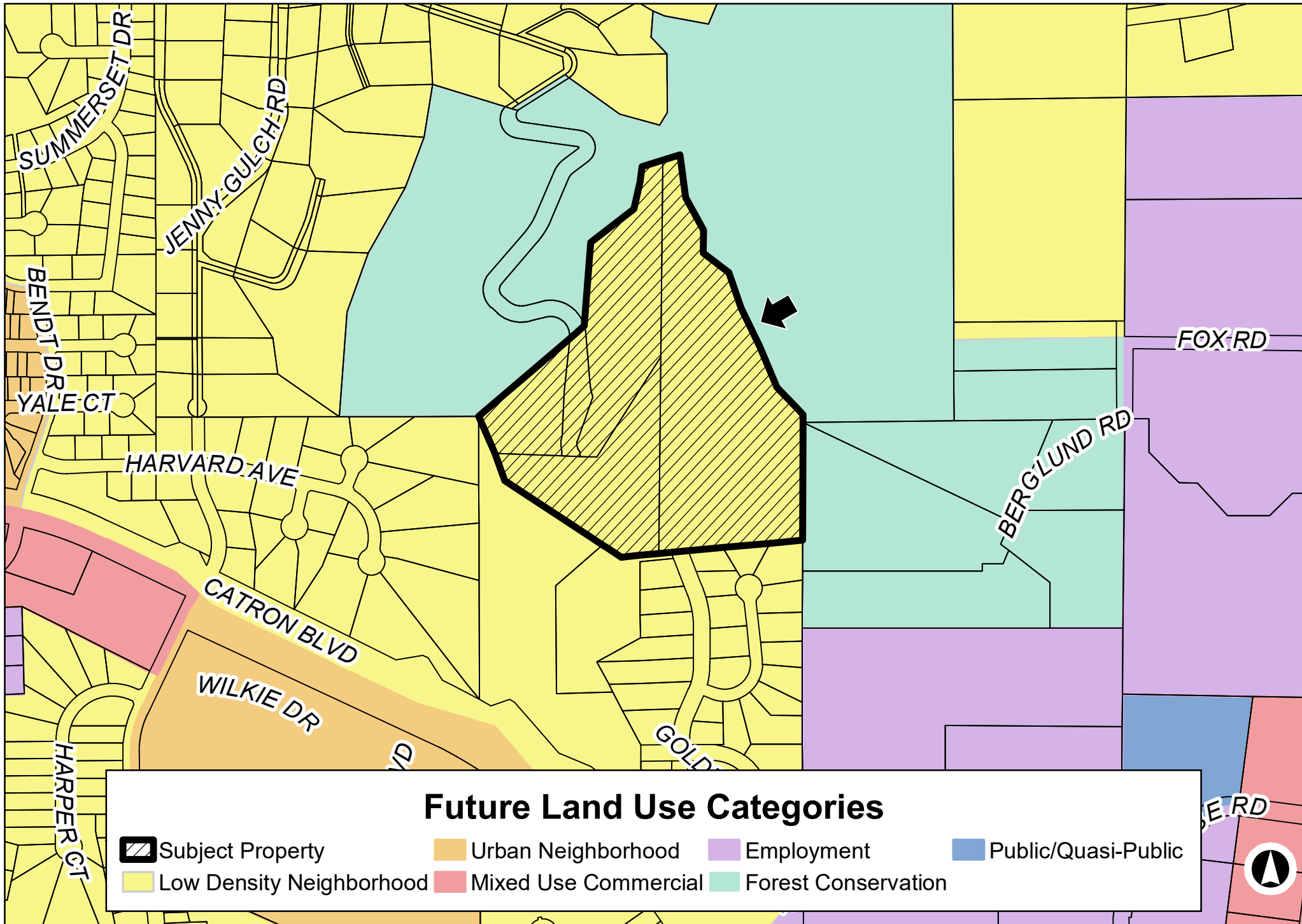

21PL004
5550 Villaggio Lane

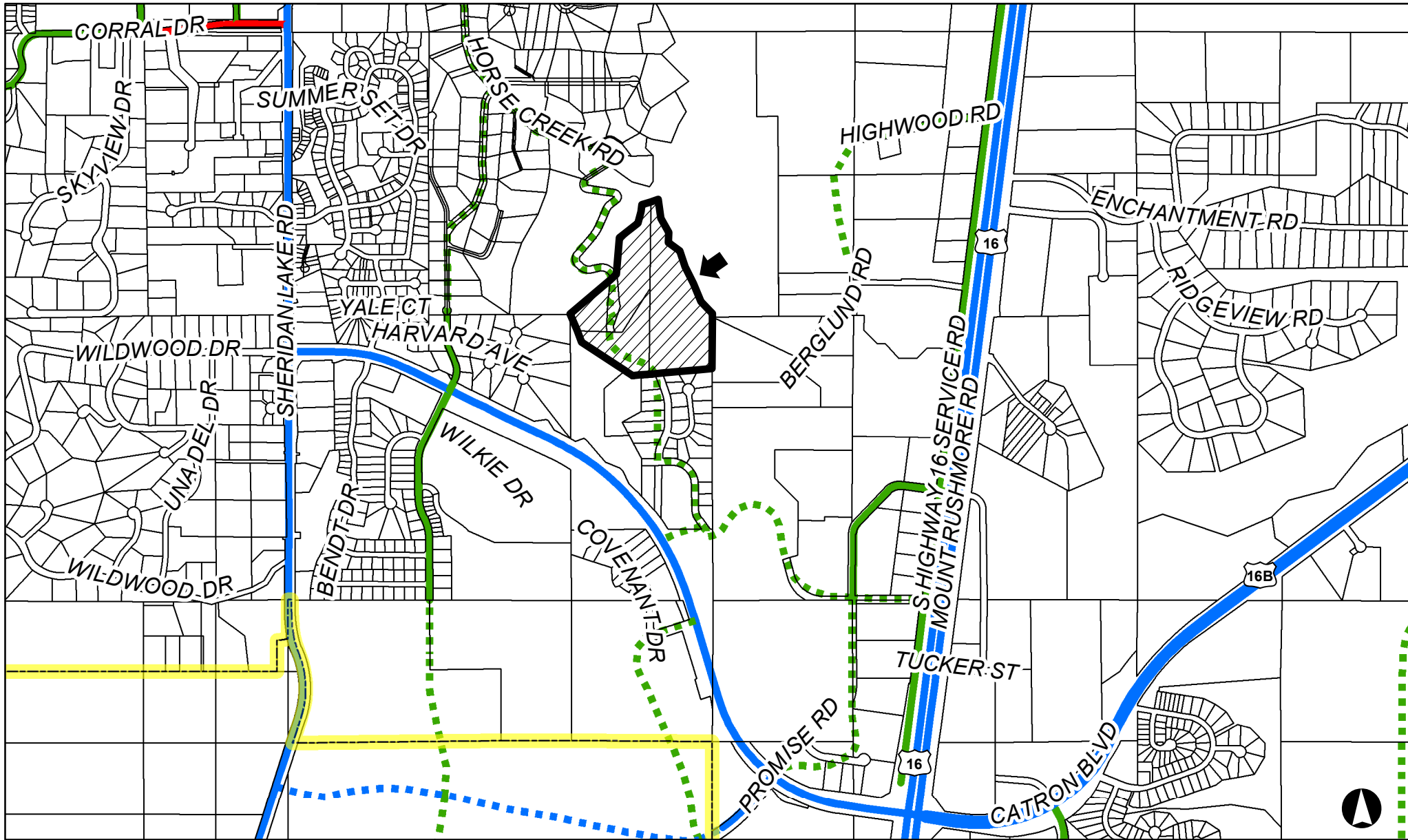

Major Street Plan

- Subject Property
- Collector
- Principal arterial
- Proposed principal arterial
- Rapid City Limits
- Minor arterial
- Proposed collector

21PL004

