Rapid City Wards

Ward 3

Precinct numbers shown in red

0 5,000

Feet
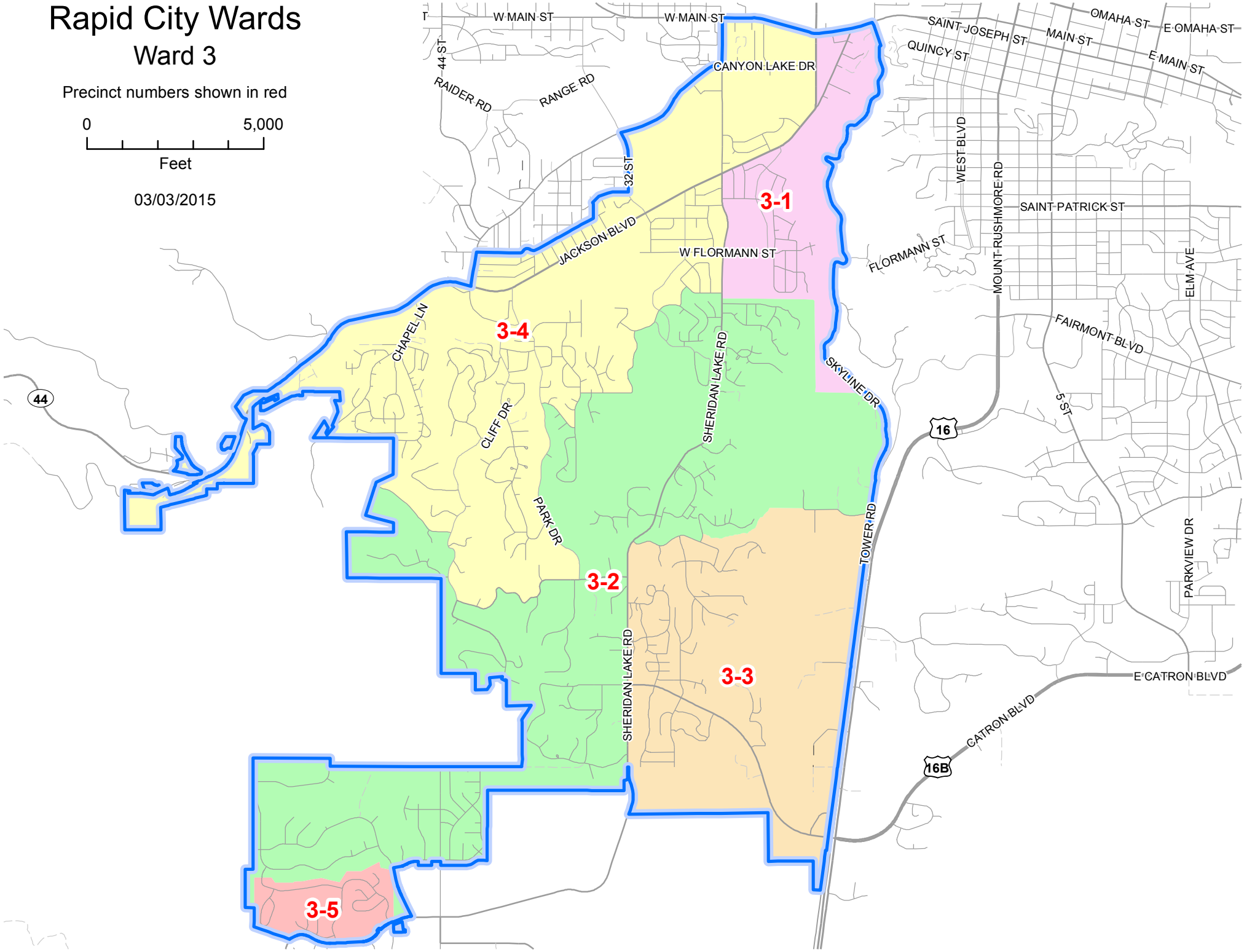
03/03/2015